



CURSO DE RADIO

POR CORREO

POR

Fernando Maymó

Tabla del

COMPROBADOR

de

LAMPARAS

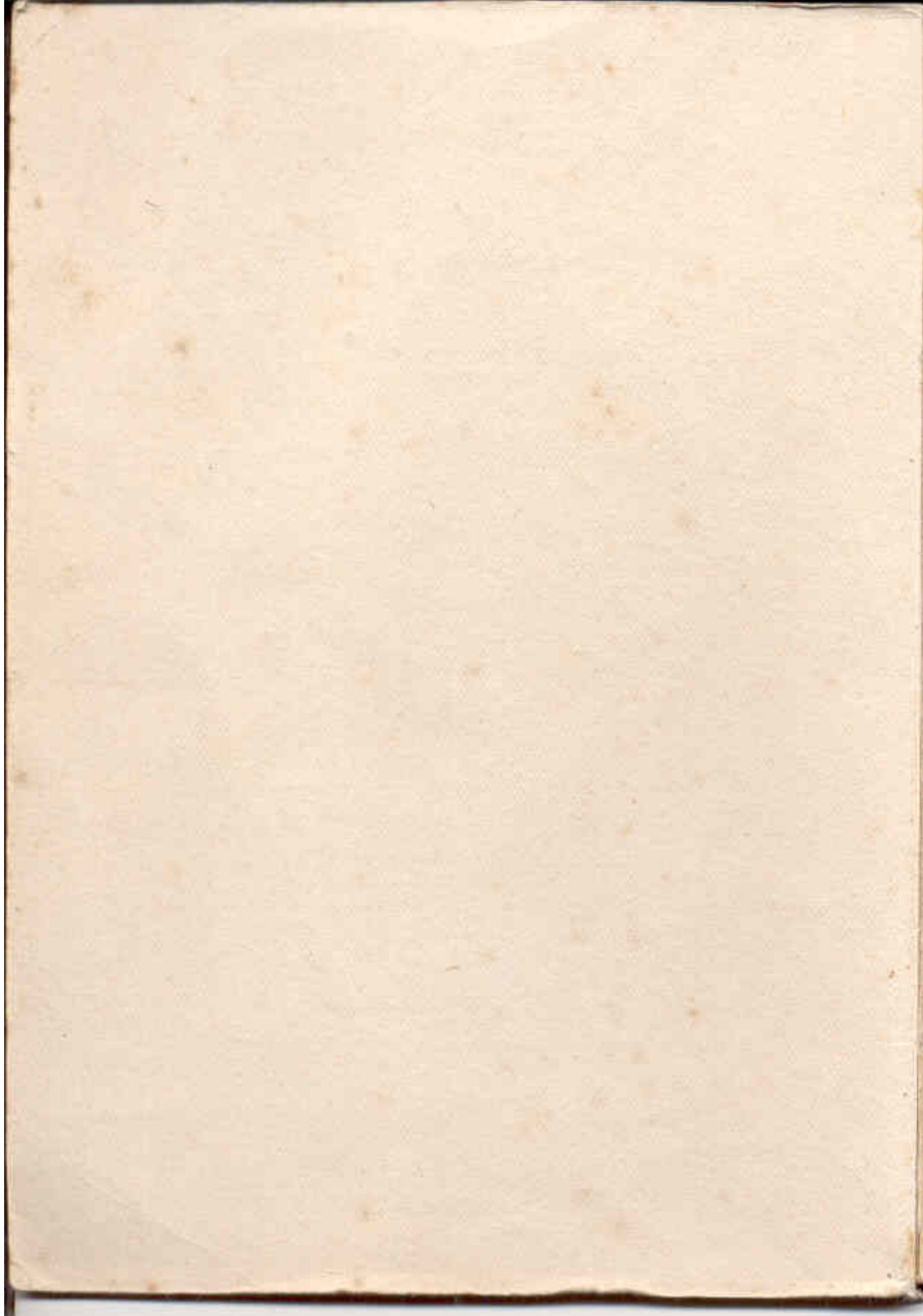

ESCUELA RADIO MAYMO

Director: F. MAYMÓ

CURSO DE RADIO

(32) ... **Tabla del Comprobador de Lámparas** ¹

Las presentes tablas contienen los datos necesarios para llevar a cabo la comprobación de cualquier lámpara.

Contienen una lista de más de 4.000 lámparas diferentes para efectuar 4.700 comprobaciones. Las lámparas están colocadas por orden alfabético y numérico, sin distinción de características ni marcas, así es que basta buscar en la lista la que se desee para encontrar a la derecha de la misma la forma de comprobarla.

Cuando aparece al final de una página alguna lámpara doble o triple y por tal motivo no ha sido posible terminar de indicar en ésta las conexiones a efectuar para las diferentes comprobaciones, hay un (1) a su derecha, lo cual quiere decir que en la línea en cuestión se indica solamente una parte de las pruebas y el resto está en la siguiente hoja, en la que encontrará un (2).

La presente tabla contiene también las lámparas denominadas *ojos mágicos*, pudiendo ser comprobada tanto su parte triodo o pentodo, como el haz electrónico luminoso.

Las lámparas dobles o triples como la 75 han de comprobarse independientemente en sus diferentes partes. Con este fin, como podrá Vd. observar, se indica en las tablas una prueba para cada una de dichas partes, o sea dos o más pruebas para una sola lámpara.

SIGNIFICADO DE LAS DIFERENTES COLUMNAS DE LA TABLA

Primera columna - Tipo - En esta columna aparece el nombre de la lámpara, compuesto de letras, números, o ambas cosas a la vez.

Segunda columna - N - En esta columna está indicado el lugar que deben ocupar las dos manetas flechas. Así la primera cifra será la que indicará la posición de la primera maneta (la que está más cerca de los bornes de **Pruebas**) y la segunda cifra la posición de la otra maneta. Por ejemplo: si en esta columna encuentra el 31, quiere decir que la primera maneta se colocará frente al 3 y la segunda frente al 1.

Tercera columna - Conexiones - En esta columna se indica el lugar en que deben colocarse las diferentes bananas de color.

Como ve, para cada lámpara corresponden en la tabla 8 signos, formados por letras (que representan las iniciales de los colores de las bananas) y por unos círculos así ©. Estos signos representan la hembrilla correspondiente sin contener banana alguna.

Así pues, los 8 signos (de letras y ©), representan las 8 hembrillas por el mismo orden en que están colocadas,

de izquierda a derecha. Por consiguiente, si como primer signo hay una N, querrá decir, que en la primera hembrilla deberá colocarse una banana negra (cualquiera de las dos); si el segundo signo es ©, quiere decir, que debe dejarse libre, o sea sin banana alguna y así sucesivamente.

Ejemplo: Supongamos la lámpara AC/Z página 1. A ésta le corresponden **NN©RRV©A**. La prueba se hará así:

primera hembrilla	-	banana negra
segunda	»	- banana negra
tercera	»	- nada
cuarta	»	- banana roja
quinta	»	- banana roja
sexta	»	- banana verde
séptima	»	- nada
octava	»	- banana amarilla

Cuarta columna - E - En esta columna se indica la banana que debe ponerse en comunicación con el electrodo exterior de la lámpara, caso de que tenga alguno, ya sea en la parte superior, ya sea a un lado del casquillo.

Así, en una de las pruebas, de la AB1 se deberá colocar la conexión que sale por la parte superior, de la misma con una banana roja. Caso de no llegar la punta de la banana a la lámpara, se le añadirá a aquella el suplemento compuesto de una banana-hembrilla y terminal.

ORDEN A SEGUIR EN LAS COMPROBACIONES

- Primero** - Enchufar el comprobador y mantener el interruptor en **no** y colocado el puente en **pruebas**.
- Segundo** - Colocar la lámpara en el portalámparas correspondiente.
- Tercero** - Colocar las manetas flechas en sus números correspondientes (indicados en la columna **N**).
- Cuarto** - Colocar las bananas de colores en las hembrillas correspondientes (indicadas en la columna **Conexiones**).
- Quinto** - Colocar el interruptor en **sí**.
- y Sexto** - Esperar que se desvíe la aguja del instrumento, que será casi instantáneamente si la lámpara es de calefacción directa.

Referente a la banana verde, no es condición necesaria que mantenga un contacto continuo con la hembrilla correspondiente, o conexión exterior de la lámpara. Es preferible no conectarla de momento hasta esperar que la aguja esté desviada, y entonces, establecer un simple contacto, observando si aumenta en algo la desviación, lo cual demostrará las propiedades amplificadoras de la lámpara.

PRUEBAS DE FUGA DE CATODO

Para poder dar por perfecta una lámpara de calefacción indirecta, hay que asegurarse de que el catodo de la misma no tenga comunicación con el filamento, sobre todo cuando la lámpara está

caliente. Para comprobar ésto, sáquese la banana amarilla de la hembrilla en que esté colocada (estando la lámpara en pruebas y con la aguja del instrumento desviada). En el momento de sacarla la aguja debe volver a cero. Ello demuestra que el cátodo permanece aislado, y, por tanto, la lámpara está bien. Caso de que marcase algo, la lámpara sería defectuosa.

NORMAS PARA EL MANEJO DEL INSTRUMENTO DE MEDIDA COMO OHMETRO, VOLTIMETRO Y MILLAMPERIMETRO

Cuando se utilice el instrumento de medida sólo para comprobación de circuitos exteriores, deberá desenchufarse de la corriente el Comprobador, o bien mantener el interruptor en la posición no. La maneta flecha de la derecha será la única que deberá moverse colocándola en el lugar indicado a continuación. Es indiferente el lugar que ocupe la maneta de la izquierda.

COMO OHMETRO

Coloque la maneta frente el signo Ω . Sáquese la pieza metálica que establece el puente de pruebas y colocando dos hilos en los bornes podrá aplicar sus extremos a la resistencia o circuito cuyo valor o continuidad se desea averiguar. La aguja le indicará en la escala Ω el valor en ohmios de la resistencia.

COMO VOLTIMETRO

Como voltímetro de baja escala, se colocará la maneta flecha en 4'5 v. y aplicando los extremos de los hilos al aparato o accesorio cuya tensión se desea medir, la aguja indicará en la escala V los voltios.

Para medir altos voltajes (hasta 225 voltios) se colocara la maneta flecha en 225 v.

La lectura se hara en la escala V, pero a base de multiplicar por 50 lo que indique la aguja. Así si marcase 2, el voltaje verdadero sería $2 \times 50 = 100$ voltos.

COMO MILIAMPERIMETRO

Para utilizar el instrumento como miliamperímetro, basta colccar la maneta en 4'5. La lectura se hara en la escala MA.

Importante: El instrumento de medida, debe ser utilizado solo para corriente continua. En ningun caso debe hacerle trabajar en corriente alterna.

Tipo	N	Conexiones	E	Tipo	N	Conexiones	E
ABC1	31	NNRRAA	V	AC064	31	NNRV	
		NNRRAA		AC064X	31	NNRV	
		NNRRAA		AC084	31	NNRV	
ABL1	31	NNRRAA	V	AC84NX	31	NNRV	
		NNRRAA		AC2	31	NNRRAA	V
		NNRRAA		AC2HL	31	NNRVA	
AB1	31	NNRAA		AC52	31	NNRVA	R
		NNRAA	R	AC104	31	NNRVA	
AB2	31	NNRAA		AD1	31	NNRVA	
		NNRAA		AD4	31	NNRV	
AB4	31	NNRV		AD9	31	NNRV	
		NNRV	V	AD15	31	NNRV	
AC/DD	31	NNRAA		AD77	31	NNRVA	
		NNRAA	R			NNRVA	
AC/DG	31	NNRRAA	V	AD510	31	NNRV	
AC/HL	31	NNRVA				NNRV	
AC/HP	31	NNRVA	R	AF (Amer)	22	NNR	
ACH1	31	NNARA	V			NNR	
		NNARA		AF	31	NNRV	
ACHIC	31	NNARA	V	AF1	31	NNRV	
		NNARA		AF2	31	NNRVA	R
AC/L	31	NNRVA		AF3	31	NNRRAA	V
AC/P	31	NNRVA		AF7	31	NNRRAA	V
AC/Poly	31	NNARA				NNR	
AC/PT	31	NNARA				NNR	
AC/S	31	NNRVA	R	AG	31	NNR	
AC/Screen	31	NNRVA	R			NNR	
AC/SG	31	NNRVA	R	AG495	31	NNRVA	
AC/SGV	31	NNRVA	R	AG2018	71	NNRVA	
AC/SGVM	31	NNRVA	R	AG4100	31	NNRVA	
AC/SH	31	NNRVA	R	AG4101	31	NNRVA	
AC/SL	31	NNRVA	R	AH1	31	NNRRAA	V
AC/SP	31	NNRVA	R	AH10	31	NNRV	
AC/SPV	31	NNRVA	R	AH150	31	NNRV	R
AC/Super	31	NNRVA		AH4100	31	NNRVA	R
AC/SIVM	31	NNRVA	R	AH4105	31	NNRVA	R
AC/S2	31	NNRVA	R	A1420	31	NNRV	
AC/VH	31	NNRVA	R	A11212	31	NNRVA	
AC/VHP	31	NNRVA	R	A115008	31	NNRVA	R
AC/VM	31	NNRVA	R	AK1	31	NNARA	V
AC/VP	31	NNRVA		AK2	31	NNRRAA	V
AC/VP/1	31	NNRVA		AL1	31	NNRRAA	
AC/VS	31	NNRVA	R	AL2	31	NNRRAA	V
AC/Y	31	NNARA		AL3	31	NNRRAA	
AC/Z	31	NNRRAA		AL4	31	NNRRAA	
AC044	31	NNRV		AL5	31	NNRRAA	
AC044X	31	NNRV		AL410	31	NNRV	
AC054	31	NNRV		AL435	31	NNRV	
		NNRV		AL495	31	NNRVA	
		NNRV		AL735	31	NNRV	
		NNRV		AL1025	31	NNRV	

A = Amarillo • N = Negro • R = Rojo • V = Verde • ◉ = Sin conexión

Ampliton A	31	N N R V	• • • • •		AZ1	31	N N • R • • • • •	
Ampliton B	31	N N R V	• • • • •		AZ4	31	N N • R • • • • •	
AM1	31	N N • R • V • A			AZ11	31	N N • R • • • • •	
AM2	31	N N • R • R V A			AZ12	31	N N • R • • • • •	
AN4	31	N N R V A • • • •			AZ31	31	• N • R • • • • N	
AN2127	71	N N A • • • • V R			AZ41	31	• N • • • • R • N	
AN2718	71	N N R V A • • • •		R	AZ50	31	• R • • • • • N N	
AN4092	31	N N • • A • • • •		R	AZ920	11	• • • • • R N N	
AN4126	31	N N A • • V R •		R	A2	11	N N R V • • • • •	
APP4a	31	N N A R • • • • •			A4	31	N N R V • • • • •	
APP4b	31	N N • R R V • A			A4A	31	N N R V A • • • •	R
APP4c	31	N N A R R V • • •			A4AD	31	N N R V A • • • •	
APP4d	31	N N A R R V • • •			A4AF	31	N N R V A • • • •	
APP495	31	N N R V R • • • •			A4AM	31	N N R V A • • • •	R
APP4100	31	N N A R • V R •			A4-AMS	31	N N R V A • • • •	R
APP4120	31	N N A R • V R •			A4-AMS2	31	N N R V A • • • •	R
APP4130	31	N N A R • V R •			A4-AMS3	31	N N • R R • • • A V	
APV4100	31	N N R • • • • •			A4-AM7	31	N N • R R • • • A V	
AP25	31	N N R V • • • • •		R	A4-A1	31	N N R V A • • • •	R
AP495	31	N N R V A • • • •			A4-A2	31	N N R V A • • • •	R
AR23	31	N N R V • • • • •			A4-BF	31	N N R V • • • • •	
AR25	31	N N R V • • • • •			A4-BE	31	N N R V A • • • •	
AR495	31	N N R V A • • • •			A4-CAT	31	N N • R • V • A	
AR4100	31	N N R V A • • • •			A4-D	31	N N • R • • • A	
AR4101	31	N N R V A • • • •			A4-DD	31	N N R • A • • • •	
AR4120	31	N N R V A • • • •			A4-DD2	31	N N • • A • • • •	R
AS	31	N N R V • • • • •			A4-DP	31	N N R • A • • • •	
AS4	31	N N R V • • • • •			A4-DP1	31	N N A • • V R •	R
AS494	31	N N R V A • • • •		R	A4-DP2	31	N N R V A • • • •	
AS495	31	N N R V A • • • •		R	A4-DR	31	N N • • A • • • •	R
AS2004	31	N N R V • • • • •		R	A4-D1	31	N N • • R • • • A	V
AS4100	31	N N R V A • • • •		R	A4-FF	31	N N • • • • R A	
AS4100D	31	N N R V A • • • •		R	A4-FF2	31	N N R V A • • • •	
AS4101	31	N N R V A • • • •		R	A4-FF4	31	N N A R • V R •	
AS4104	31	N N R V A • • • •		R	A4-GAE	11	N N R • A • • • •	
AS4105	31	N N R V A • • • •		R			N N • R A • • • •	
AS4120	31	N N R V A • • • •		R				
AS4125	31	N N R V A • • • •		R				
AV4100	31	N N R V A • • • •						
AX	31	N N R V A • • • •						
AX1	31	N N R • • • • •						
AX50	31	N N • R • • • • •						

A = Amarillo • N = Negro • R = Rojo • V = Verde • • = Sin conexión

A4-GAF	31	NNRVA	⊙	⊙	⊙	R
A4-GBF	31	NNRVR	⊙	⊙	⊙	
A4 GDR	31	NNAR	⊙	⊙	R	V
A4-GDR2	31	NN	⊙	RR	⊙	AV
A4-IF	31	NNAR	⊙	VR	⊙	
A4S	31	NNRVR	⊙	⊙	⊙	
A4S2	31	NN	⊙	RRV	⊙	
A4VM	31	NNRVA	⊙	⊙	⊙	R
A4WM	31	NNRVA	⊙	⊙	⊙	R
A6AF	31	NNRVA	⊙	⊙	⊙	
A9	31	NNRV	⊙	⊙	⊙	
A10	31	NNRV	⊙	⊙	⊙	
A10N	31	NNRV	⊙	⊙	⊙	
A11	31	NNRV	⊙	⊙	⊙	
A12	31	NNRV	⊙	⊙	⊙	
A14	31	NNRV	⊙	⊙	⊙	
A15	31	NNRV	⊙	⊙	⊙	
A18	31	NNRV	⊙	⊙	⊙	
A19	31	NNRV	⊙	⊙	⊙	
A20	11	NNRV	⊙	⊙	⊙	
A21	31	NNRV	⊙	⊙	⊙	
A22	31	NNRV	⊙	⊙	⊙	
A23	31	NNRV	⊙	⊙	⊙	
A24	31	NNRV	⊙	⊙	⊙	
A25	31	NNRV	⊙	⊙	⊙	
A30B	31	NNRVA	⊙	⊙	⊙	
A30D	31	NNRVA	⊙	⊙	⊙	
A40M	31	NNRVA	⊙	⊙	⊙	R
A41	31	NNRV	⊙	⊙	⊙	
A42	31	NNRV	⊙	⊙	⊙	
A43	31	NNRV	⊙	⊙	⊙	
A49	31	NNRV	⊙	⊙	⊙	
A50A	31	NNRVA	⊙	⊙	⊙	R
A50M	31	NNRVA	⊙	⊙	⊙	R
A50N	31	NNRVA	⊙	⊙	⊙	R
A65	31	NNRV	⊙	⊙	⊙	
A106	11	NNRV	⊙	⊙	⊙	
A109	11	NNRV	⊙	⊙	⊙	
A141	11	NNRV	⊙	⊙	⊙	R
A199	31	NNRV	⊙	⊙	⊙	
A206	11	NNRV	⊙	⊙	⊙	
A209	11	NNRV	⊙	⊙	⊙	
A211	11	NNRV	⊙	⊙	⊙	
A214	11	NNRV	⊙	⊙	⊙	
A216	11	NNRV	⊙	⊙	⊙	
A225	11	NNRV	⊙	⊙	⊙	
A241	11	NNRR	⊙	⊙	⊙	V
A306	21	NNRV	⊙	⊙	⊙	
A310	21	NNRV	⊙	⊙	⊙	
A341	21	NNRV	⊙	⊙	⊙	R
A456	31	NNRV	⊙	⊙	⊙	
A408	31	NNRV	⊙	⊙	⊙	
A409	31	NNRV	⊙	⊙	⊙	
A410	31	NNRV	⊙	⊙	⊙	
A410N	31	NNRV	⊙	⊙	⊙	
A411	31	NNRV	⊙	⊙	⊙	
A414K	31	NNRV	⊙	⊙	⊙	
A415	31	NNRV	⊙	⊙	⊙	
A416	31	NNRV	⊙	⊙	⊙	
A420	31	NNRV	⊙	⊙	⊙	
A425	31	NNRV	⊙	⊙	⊙	
A430	31	NNRV	⊙	⊙	⊙	
A430N	31	NNRVA	⊙	⊙	⊙	
A435	31	NNRV	⊙	⊙	⊙	
A440N	31	NNRVA	⊙	⊙	⊙	
A441	31	NNRV	⊙	⊙	⊙	R
A441N	31	NNVR	⊙	⊙	⊙	
A442	31	NNRV	⊙	⊙	⊙	R
A442R	31	NNVR	⊙	⊙	⊙	R
A520	71	NNRVA	⊙	⊙	⊙	
A609	41	NNRV	⊙	⊙	⊙	
A615	41	NNRV	⊙	⊙	⊙	
A630	41	NNRV	⊙	⊙	⊙	
A635	41	NNRV	⊙	⊙	⊙	
A1005	31	NNRV	⊙	⊙	⊙	
A2002	11	NNRV	⊙	⊙	⊙	R
A2004	31	NNRV	⊙	⊙	⊙	R
A2004S	31	NNRV	⊙	⊙	⊙	R
A2030N	71	NNRVA	⊙	⊙	⊙	
A2040N	71	NNRVA	⊙	⊙	⊙	
A2118	71	NNRVA	⊙	⊙	⊙	
A2200W	21	NNRV	⊙	⊙	⊙	A
A4090	31	NNRVA	⊙	⊙	⊙	
A4100	31	NNRVA	⊙	⊙	⊙	
A4110	31	NNRVA	⊙	⊙	⊙	
A4115	31	NNRVA	⊙	⊙	⊙	
A5004	31	NNARA	⊙	⊙	⊙	
A15008	31	NNRV	⊙	⊙	⊙	R
B Europea	31	NNRV	⊙	⊙	⊙	
B Americana	21	NNRV	⊙	⊙	⊙	
BA9	11	NNRV	⊙	⊙	⊙	
BBC12	11	NN	⊙	RR	⊙	V
		NN	⊙	⊙	⊙	
		NN	⊙	⊙	⊙	
BB1	51	NN	⊙	RA	⊙	
		NN	⊙	RA	⊙	
BB4110	31	NN	⊙	⊙	⊙	R
BC1	31	NNRV	⊙	⊙	⊙	R
BC2	31	NNRV	⊙	⊙	⊙	

A = Amarillo • N = Negro • R = Rojo • V = Verde • ⊙ = Sin conexión

BC6	31	NNRVA	⊙ ⊙ ⊙ ⊙	R	BY1210	11	NNRV	⊙ ⊙ ⊙ ⊙	
BC9	11	NNRV	⊙ ⊙ ⊙ ⊙		BY1814	11	NNRV	⊙ ⊙ ⊙ ⊙	
BC9D	11	NNRV	⊙ ⊙ ⊙ ⊙		BY1815	11	NNRV	⊙ ⊙ ⊙ ⊙	
BC18	11	NNRV	⊙ ⊙ ⊙ ⊙		BY2010	11	NNRV	⊙ ⊙ ⊙ ⊙	
BC18D	11	NNRV	⊙ ⊙ ⊙ ⊙		BY2020	11	NNRV	⊙ ⊙ ⊙ ⊙	
BC40	11	NNRV	⊙ ⊙ ⊙ ⊙		BY2023	11	NNRV	⊙ ⊙ ⊙ ⊙	
BC150	11	NNRV	⊙ ⊙ ⊙ ⊙	R	B! Recti.	31	NNR	⊙ ⊙ ⊙ ⊙	
BD5	11	NNRV	⊙ ⊙ ⊙ ⊙		B1	31	NNVRR	⊙ ⊙ ⊙ ⊙	
BD100	11	NNRV	⊙ ⊙ ⊙ ⊙		B2	31	NNVRR	⊙ ⊙ ⊙ ⊙	R
BF	31	NNRV	⊙ ⊙ ⊙ ⊙		B3	31	NNR	⊙ ⊙ ⊙ ⊙	
BFF	31	NNRV	⊙ ⊙ ⊙ ⊙				NNR	⊙ ⊙ ⊙ ⊙	
BF1	31	NNRV	⊙ ⊙ ⊙ ⊙				NNR	⊙ ⊙ ⊙ ⊙	
BF2	31	NNRV	⊙ ⊙ ⊙ ⊙		B4	31	NNRV	⊙ ⊙ ⊙ ⊙	
BF5	31	NNRV	⊙ ⊙ ⊙ ⊙		B7	41	NNRV	⊙ ⊙ ⊙ ⊙	
BF6	31	NNRV	⊙ ⊙ ⊙ ⊙		B9 Fotos	31	NNRV	⊙ ⊙ ⊙ ⊙	
BF9	31	NNRV	⊙ ⊙ ⊙ ⊙		B9 Sator	31	NNVRR	⊙ ⊙ ⊙ ⊙	
BF32	11	NNRR	⊙ ⊙ ⊙ ⊙	V	B10	31	NNVRR	⊙ ⊙ ⊙ ⊙	
BF42	11	NNRR	⊙ ⊙ ⊙ ⊙	V	B11	31	NNVRR	⊙ ⊙ ⊙ ⊙	
BF43	31	NNRV	⊙ ⊙ ⊙ ⊙	R	B12	31	NNRV	⊙ ⊙ ⊙ ⊙	
BF50	31	NNRV	⊙ ⊙ ⊙ ⊙		B20	31	NNR	⊙ ⊙ ⊙ ⊙	
BF100	31	NNRV	⊙ ⊙ ⊙ ⊙		B21	11	NNRV	⊙ ⊙ ⊙ ⊙	
SG4	31	NNVRR	⊙ ⊙ ⊙ ⊙		B22	11	NNRV	⊙ ⊙ ⊙ ⊙	
Sigrille	31	NNVRR	⊙ ⊙ ⊙ ⊙		B23	11	NNRV	⊙ ⊙ ⊙ ⊙	
Sigrille/Ampl.	31	NNVRR	⊙ ⊙ ⊙ ⊙		B25	31	NNRV	⊙ ⊙ ⊙ ⊙	
Sigrille/BF	31	NNVRR	⊙ ⊙ ⊙ ⊙		B30	31	NNR	⊙ ⊙ ⊙ ⊙	
Sigrille/Osc.	31	NNVRR	⊙ ⊙ ⊙ ⊙				NNR	⊙ ⊙ ⊙ ⊙	
BI	31	NNRV	⊙ ⊙ ⊙ ⊙		B105	11	NNRV	⊙ ⊙ ⊙ ⊙	
BI4090	31	NNRVA	⊙ ⊙ ⊙ ⊙		B205	11	NNRV	⊙ ⊙ ⊙ ⊙	
BK22	11	NNRR	⊙ ⊙ ⊙ ⊙	V	B10L	11	NNRV	⊙ ⊙ ⊙ ⊙	
		NN	⊙ ⊙ ⊙ ⊙ VR		B215P	11	NNRV	⊙ ⊙ ⊙ ⊙	
BL22	11	NNRR	⊙ ⊙ ⊙ ⊙		B217	11	NNRV	⊙ ⊙ ⊙ ⊙	
BM3E	31	NNVRR	⊙ ⊙ ⊙ ⊙				NNR	⊙ ⊙ ⊙ ⊙	
BO9	11	NNRV	⊙ ⊙ ⊙ ⊙		B220	31	NNR	⊙ ⊙ ⊙ ⊙	
BR	31	NNVRR	⊙ ⊙ ⊙ ⊙				NNR	⊙ ⊙ ⊙ ⊙	
BS	31	NNRV	⊙ ⊙ ⊙ ⊙		B223	11	NNRV	⊙ ⊙ ⊙ ⊙	
BS1212	31	NNRRA	⊙ ⊙ ⊙ ⊙	V	B230	31	NNR	⊙ ⊙ ⊙ ⊙	
BW3	11	NNRV	⊙ ⊙ ⊙ ⊙				NNV	⊙ ⊙ ⊙ ⊙	
BW303	11	NNRV	⊙ ⊙ ⊙ ⊙		B240	11	NNR	⊙ ⊙ ⊙ ⊙	
BW604	21	NNRV	⊙ ⊙ ⊙ ⊙				NNR	⊙ ⊙ ⊙ ⊙	
BW704	11	NNRV	⊙ ⊙ ⊙ ⊙		B242	11	NNRV	⊙ ⊙ ⊙ ⊙	R
BW1010	21	NNRV	⊙ ⊙ ⊙ ⊙		B252	11	NNRV	⊙ ⊙ ⊙ ⊙	R
		NNV	⊙ ⊙ ⊙ ⊙		B255	11	NNRV	⊙ ⊙ ⊙ ⊙	R
BX20	11	NNR	⊙ ⊙ ⊙ ⊙		B262	11	NNRV	⊙ ⊙ ⊙ ⊙	R
		NNR	⊙ ⊙ ⊙ ⊙				NNR	⊙ ⊙ ⊙ ⊙	
BX604	11	NNRV	⊙ ⊙ ⊙ ⊙		B350	31	NNR	⊙ ⊙ ⊙ ⊙	
BY1	11	NNVRR	⊙ ⊙ ⊙ ⊙				NNR	⊙ ⊙ ⊙ ⊙	
BY2	11	NNRV	⊙ ⊙ ⊙ ⊙	R	B403	31	NNRV	⊙ ⊙ ⊙ ⊙	
BY3	11	NNRV	⊙ ⊙ ⊙ ⊙		B404	31	NNRV	⊙ ⊙ ⊙ ⊙	
BY6	11	NNRV	⊙ ⊙ ⊙ ⊙	R	B405	31	NNRV	⊙ ⊙ ⊙ ⊙	
BY1013	11	NNRV	⊙ ⊙ ⊙ ⊙		B406	31	NNRV	⊙ ⊙ ⊙ ⊙	
		NNRV	⊙ ⊙ ⊙ ⊙		B409	31	NNRV	⊙ ⊙ ⊙ ⊙	
		NNRV	⊙ ⊙ ⊙ ⊙		B415	31	NNRV	⊙ ⊙ ⊙ ⊙	

B420	31	NNR	⊙	⊙	⊙	⊙	⊙	
B424	31	NNRV	⊙	⊙	⊙	⊙	⊙	
B424S	31	NNRV	⊙	⊙	⊙	⊙	⊙	
B425	31	NNRV	⊙	⊙	⊙	⊙	⊙	
B426	31	NNRV	⊙	⊙	⊙	⊙	⊙	
B430N	31	NNA	⊙	⊙	V	R	⊙	R
B435N	31	NN	⊙	⊙	A	⊙	⊙	R
B438	31	NNRV	⊙	⊙	⊙	⊙	⊙	
B438S	31	NNRV	⊙	⊙	⊙	⊙	⊙	
B440	31	NNR	⊙	⊙	⊙	⊙	⊙	
B442	31	NNRV	⊙	⊙	⊙	⊙	⊙	R
B443	31	NNRV	⊙	⊙	⊙	⊙	⊙	R
B443S	31	NNRV	⊙	⊙	⊙	⊙	⊙	
B480	31	NNR	⊙	⊙	⊙	⊙	⊙	
B491	31	NNRV	⊙	⊙	⊙	⊙	⊙	
B520	31	NNV	R	⊙	⊙	⊙	⊙	
B543	31	NNRV	⊙	⊙	⊙	⊙	⊙	R
B543S	31	NNRV	⊙	⊙	⊙	⊙	⊙	
B605	41	NNRV	⊙	⊙	⊙	⊙	⊙	
B712	31	NNRV	⊙	⊙	⊙	⊙	⊙	
B720	31	NNRV	⊙	⊙	⊙	⊙	⊙	
B1003	31	NNR	⊙	⊙	⊙	⊙	⊙	
B1209	31	NNRV	⊙	⊙	⊙	⊙	⊙	
B2006	71	NNRV	⊙	⊙	⊙	⊙	⊙	
B2024	71	NNRV	⊙	⊙	⊙	⊙	⊙	
B2030N	71	NNA	⊙	⊙	V	R	⊙	R
B2035N	71	NN	⊙	⊙	A	⊙	⊙	R
B2038	71	NNRV	⊙	⊙	⊙	⊙	⊙	
B2041	71	NNRV	⊙	⊙	⊙	⊙	⊙	R
B2042	71	NNRV	⊙	⊙	⊙	⊙	⊙	R
B2043	71	NNAR	V	R	⊙	⊙	⊙	
B2044	71	NNA	⊙	V	R	⊙	⊙	R
B2044S	71	NN	⊙	⊙	A	⊙	⊙	R
B2045	71	NNRV	⊙	⊙	⊙	⊙	⊙	R
B2046	71	NNRV	⊙	⊙	⊙	⊙	⊙	R
B2047	71	NNRV	⊙	⊙	⊙	⊙	⊙	R
B2048	71	NNAR	⊙	R	⊙	⊙	⊙	V
B2049	71	NNAR	⊙	R	⊙	⊙	⊙	V
B2052T	71	NNRV	⊙	⊙	⊙	⊙	⊙	R
B2099	71	NNRV	⊙	⊙	⊙	⊙	⊙	
B4125	31	NNR	⊙	⊙	⊙	⊙	⊙	
C	31	NNRV	⊙	⊙	⊙	⊙	⊙	
CA171	31	NNRV	⊙	⊙	⊙	⊙	⊙	
CA201A	31	NNRV	⊙	⊙	⊙	⊙	⊙	
CBC1	51	NN	⊙	⊙	R	⊙	A	V
CBL1	52	NN	⊙	⊙	R	⊙	A	V
CBL6	52	NN	⊙	⊙	R	⊙	A	V
CBL31	52	NN	⊙	⊙	R	⊙	A	V
CB1	51	NN	⊙	⊙	R	⊙	A	R
CB2	51	NN	⊙	⊙	R	⊙	A	
CB220	11	NN	⊙	⊙	R	⊙	V	
CB510	31	NNV	R	⊙	⊙	⊙	⊙	
CCH1	71	NN	⊙	⊙	R	⊙	A	V
CCH2	12	NN	⊙	⊙	R	⊙	A	V
CC2	51	NN	⊙	⊙	R	⊙	A	V
C/EM2	41	NN	⊙	⊙	R	⊙	V	A
CF1	51	NN	⊙	⊙	R	⊙	A	V
CF2	51	NN	⊙	⊙	R	⊙	A	V
CF3	51	NN	⊙	⊙	R	⊙	A	V
CF7	51	NN	⊙	⊙	R	⊙	A	V
CF50	12	NN	⊙	⊙	R	⊙	A	V
CH1	51	NN	⊙	⊙	R	⊙	A	V
C1	31	NNRV	⊙	⊙	⊙	⊙	⊙	
CI409	31	NNRV	⊙	⊙	⊙	⊙	⊙	
CI424	31	NNRV	⊙	⊙	⊙	⊙	⊙	
CI438	31	NNRV	⊙	⊙	⊙	⊙	⊙	
CI441	31	NNR	R	⊙	⊙	⊙	⊙	V
CI442	31	NNRV	⊙	⊙	⊙	⊙	⊙	R
CI442S	31	NNRV	⊙	⊙	⊙	⊙	⊙	R
CI4090	31	NNRV	⊙	⊙	⊙	⊙	⊙	
CK1	51	NN	⊙	⊙	R	⊙	A	V
CK3	71	NN	⊙	⊙	R	⊙	A	V

A = Amarillo • N = Negro • R = Rojo • V = Verde • ⊙ = Sin conexión

CK3	71	N N @ @ @ V R A		CY2	12	N N A @ @ @ R @	
CK4	81	N N @ R R @ @ A V		CY9	31	N N R V @ @ @ @	
CK501	11	@ N R R V @ N @		CY10	31	N N R V @ @ @ @	
CK502	11	@ N R R V @ N @		CY15	31	N N R V @ @ @ @	
CK503	11	@ N R R V @ N @		CY25	31	N N R V @ @ @ @	
CK504	11	@ N R R V @ N @		CY41N	31	N N V R R @ @ @	
CL03B	31	N N R V @ @ @ @		CY42	31	N N R V @ @ @ @ R	
CL1	51	N N @ R R @ @ A V		C25	31	N N R V @ @ @ @	
CL2	81	N N @ R R @ @ A V		C106	11	N N R V @ @ @ @	
CL4	22	N N @ R R @ @ A V		C109	11	N N R V @ @ @ @	
CL6	32	N N @ R R @ @ A V		C135	11	N N R V @ @ @ @	
CL25	31	N N R V @ @ @ @		C142	11	N N R V @ @ @ @ R	
CL52	11	N N R V @ @ @ @		C150	31	N N R V @ @ @ @ R	
CL62	11	N N R V @ @ @ @		C208	11	N N R V @ @ @ @	
CL63B	31	N N R V @ @ @ @		C243	11	N N @ R R V @ @	
CL64B	31	N N R V @ @ @ @		C243N	11	N N R V R @ @ @	
CL104	31	N N R V @ @ @ @		C303B	31	N N R V @ @ @ @	
CL124	31	N N R V @ @ @ @		C306A	31	N N R V @ @ @ @	
CL125	11	N N R V @ @ @ @		C306B	31	N N R V @ @ @ @	
CL162	11	N N R V @ @ @ @		C309A	31	N N R V @ @ @ @	
CL164	31	N N R V @ @ @ @		C325A	31	N N R V @ @ @ @	
CL202	11	N N R V @ @ @ @		C405	31	N N R V @ @ @ @	
CL252	11	N N R V @ @ @ @		C406	31	N N R V @ @ @ @	
CL254	31	N N R V @ @ @ @		C412	31	N N R V @ @ @ @	
CL504	31	N N R V @ @ @ @		C443	31	N N R V R @ @ @	
CL1257	31	N N R V A @ @ @ R		C443N	31	N N R V R @ @ @	
CR2	31	N N R @ @ @ @ @		C443N/S	31	N N R V R @ @ @	
CS	31	N N R V @ @ @ @		C453	31	N N R V R @ @ @	
CT06	71	N N R V A @ @ @		C491	31	N N R V A @ @ @	
CT38	71	N N R V A @ @ @		C509	31	N N R V @ @ @ @	
CT41	71	N N R R A @ @ @ V		C512	41	N N R V @ @ @ @	
CT42	71	N N R V A @ @ @ R		C603	41	N N R V @ @ @ @	
CT43	71	N N A R @ V R @		C606	41	N N R V @ @ @ @	
CT44	71	N N A @ @ V R @ R		C1220	31	N N V R R @ @ @	
		N N A R @ @ @ @		D	31	N N R V @ @ @ @	
CT44S	71	N N R V A @ @ @		DAC21	11	N @ R @ @ @ @ N V	
		N N @ @ A @ @ @ R				N @ @ @ @ R @ N	
CT45	71	N N R V A @ @ @ R		DAF11	21	N N @ R @ @ @ @	
CT46	71	N N R V A @ @ @ R				N N @ @ R V @ R	
CT47	71	N N R V A @ @ @ R		DAF40	11	N R @ @ R V @ N	
CT48	71	N N A R @ R @ @ V				N @ R @ @ @ @ N	
CT49	71	N N A R @ R @ @ V		DAF41	11	N R @ @ R V @ N	
CT52	71	N N R V A @ @ @ R				N @ R @ @ @ @ N	
CT55	71	N N R V A @ @ @ R		DAF91	11	N @ @ R R V N @	
CWM4	31	N N R V A @ @ @ R				N @ R @ @ @ @ N	
CX171	41	N N R V @ @ @ @		DA10	31	N N R V @ @ @ @ R	
CX201A	31	N N R V @ @ @ @		DA406	31	N N R V @ @ @ @ R	
Cyr. Amp.	31	N N R V @ @ @ @		DA412	31	N N R V @ @ @ @ R	
CY1	71	N N @ R @ @ @ A		DA1050	11	N N R V @ @ @ @ R	

A = Amarillo • N = Negro • R = Rojo • V = Verde • @ = Sin conexión

DE	31	N N R	• • • • •		DE2HF	11	N N R V	• • • • •	
DB4	31	N N	• R	• • • • •	DE2LF	11	N N R V	• • • • •	
DC Poly	71	N N A R	• V R	•	DE3	31	N N R V	• • • • •	
DC Screen	71	N N R V	• • • • •	R	DE4	31	N N R V	• • • • •	
DC Sup. Det.	71	N N R V A	• • • • •		DE5	41	N N R V	• • • • •	
DC Sup. Power	71	N N R V A	• • • • •		DE5A	41	N N R V	• • • • •	
DC Sup. Screen	71	N N R V A	• • • • •		DE5B	41	N N R V	• • • • •	
DC11	21	N N	• R	• V • • •	DE6	11	N N R V	• • • • •	
DC80	11	V	• N	• N • • R	DE8HF	41	N N R V	• • • • •	
DCH11	21	N N V R	• • • • •		DE8LF	41	N N R V	• • • • •	
DD Pen (16 v.)	61	N N A R	• V R	•	DF11	21	N N	• R R V	• •
DDD11	21	N N	• • R V	• •	DF21	11	N	• R R	• • • • N V
DDT2	11	N N	• R	• • • • • V	DF22	11	N	• R R	• • • • N V
		N N	• • • R	• •	DF91	11	N R R	• • V N	•
		N N	• • • • R	•	DG	31	N N V R R	• • • •	
DDT4	31	N N	• R	• • • A V	DGP3	31	N N V R R	• • • •	
		N N	• • • R	• A	DGP4	11	N N V R R	• • • •	
		N N	• • • • R A		DGE	11	N N V R R	• • • •	
DDT13	51	N N	• R	• • • A V	DGA	31	N N V R R	• • • •	
		N N	• • • R	• A	DG4 Rect.	31	N N	• R A	• • • •
		N N	• • • • R A				N N	• R A	• • • •
DD4	31	N N R	• A	• • • •	DG20	71	N N R R A	• • • • V	
		N N	• • A	• • • • R	DG106	31	N N R	• • • • •	
DD13	51	N N R	• A	• • • •			N N	• R	• • • • •
		N N	• R A	• • • •	DG406	31	N N V R R	• • • •	
DD418	51	N	• R A	• • • •	DG407	31	N N V R R	• • • •	
		N N	• • A	• • • • R	DG407/0	31	N N V R R	• • • •	
DD465	31	N N R	• A	• • • •	DG2018	71	N N R R A	• • • • V	
		N N	• • A	• • • • R	DG4100	31	N N	• V R R	• • • •
DD818	61	N N R	• A	• • • •	DG4101	31	N N	• V R R	• • • • A
		N N	• • A	• • • • R	DH4	31	N N A R	• R • • V	
DEH210	11	N N R V	• • • • •		DH20	71	N N A R	• R • • V	
DEH410	31	N N R V	• • • • •		DH 04	31	N N R V A	• • • • R	
DEH610	41	N N R V	• • • • •		DH410	31	N N R V	• • • • •	
DEH612	41	N N R V	• • • • •		DH504	31	N N R V A	• • • • R	
DEL210	31	N N R V	• • • • •		DI301	51	N N R	• A	• • • •
DEL410	31	N N R V	• • • • •				N N	• R A	• • • •
DEL610	41	N N R V	• • • • •		DI4090	31	N N R R A	• • • • V	
DEL612	41	N N R V	• • • • •		DK21	11	N	• R R	• • • • N V
DEP215	11	N N R V	• • • • •				N	• • • V	• R N
DEP240	11	N N R V	• • • • •		DK40	11	N R	• • R V	• N
DEP410	31	N N R V	• • • • •				N	• R V	• • • • N
DEP610	41	N N R V	• • • • •		DK91	11	N R R	• • V N	•
DER	11	N N R V	• • • • •				N	• R V	• • • • N
Detección	31	N N R V	• • • • •		DL (16V)	61	N N R V A	• • • •	
Dete/Bivolt	11	N N R V	• • • • •		DL11	11	N N	• R R V	• •
DET5	31	N N R V	• • • • •		DL21	11	N N	• R R V	• •
DE1	21	N N R V A	• • • •		DLP51	31	N N	• R V	• • • •
					DL2	11	N N R V	• • • • •	
					DL4	31	N N R V	• • • • •	

A = Amarilla • N = Negro • R = Rojo - V = Verde • • = Sin conexión

DL4A	31	NNRV	●●●●●		DS4100	(2)	31	NNAR	●●●●●	
DL4B	31	NNRV	●●●●●		DS4101		31	NNA	●●●VR	R
DL4V	31	NNRVA	●●●●					NNAR	●●●●●	
DL11	21	NN●RRV	●●		DT215		11	NN●R	●●●●●	R
DL31	11	N●RRV	●●N					NN●●●●R	●●	
DL41	11	●R●●RV	NN					NN●●●●R	●●	
DL71	11	●V●NN●RR			DT436		31	NN●R	●●●●A	V
DL72	11	●V●NN●RR						NN●●●●R	●A	
DL92	11	●RVRN	●●●					NN●●●●R	A	
		●●VRNR	●●		DT491		31	NNA	●●●VR	R
		●VR●●●NN						NNAR	●●●●●	
DL121	11	●●●RVRN	NN		DT620		41	NN●R	●●●●A	V
		●●●RVRN	NN					NN●●●●R	●A	
DM15	11	NNVRR	●●●					NN●●●●R	A	
DM300	31	NNVRR	●●●		DT1336		51	NN●R	●●●●A	V
DN44	31	NNVRR	●●●					NN●●●●R	●A	
DN64	31	NNRVA	●●●					NN●●●●R	A	
DN164	31	NNRVA	●●●		DU1		31	NNR	●●●●●	
DN254	31	NNRVA	●●●		DU2		31	NNR	●●●●●	
DN284	31	NNRVA	●●●					NN●R	●●●●●	
DN404	31	NNRVA	●●●		DU/2X		31	NNR	●●●●●	
DN406	31	NNVRR	●●●					NN●R	●●●●●	
DN764	31	NNRVA	●●●		DU4		31	NNR	●●●●●	
DN904	31	NNAR	●VR		DU5		31	NNR	●●●●●	
DN1004	31	NNRV	●●●					NN●R	●●●●●	
DN2004	31	NNRVA	●●●●	R	DU10		31	NNR	●●●●●	
DN3004	31	NNRVA	●●●●	R	DU15		31	NNR	●●●●●	
DN5004	31	NNRVA	●●●●	R	DU412		31	NNRV	●●●●●	
DN9014	31	NNRVA	●●●●	R	DVG51		31	NN●R	●●●●●	
		NNR	●●●●●					NN●●●●R	●●	
DO2-30B	31	NN●R	●●●●●		DVP1		71	NNRV	●●●●●	R
DO20	41	NNRV	●●●●●		DVPI (16V)		61	NNRVA	●●●●●	R
DO24	31	NNRV	●●●●●		DVSG (16V)		61	NNRVA	●●●●●	R
		NNR	●●●●●		DV4100		31	NNRRA	●●●●●	V
DO230B	31	NN●R	●●●●●					NNR	●●●●●	
DPT (16V)	61	NNAR	●VR		DW1		31	NN●R	●●●●●	
DR	31	NNVRR	●●●		DW1B		31	NNRRA	●●●●	V
DR2	11	NNRV	●●●●●		DW2		31	NNRVA	●●●●	R
DS (16V)	61	NNRVA	●●●●	R				NNR	●●●●●	
DSB (16V)	61	NNRVA	●●●●	R	DW2X		31	NN●R	●●●●●	
DSPI (16V)	61	NNRVA	●●●●	R				NN●R	●●●●●	
DS1	31	NNRV	●●●●●	R	DW3		31	NNRV	●●●●●	
		NNA	●●●VR	R				NNR	●●●●●	
DS228	71	NNAR	●●●●●		DW4		31	NN●R	●●●●●	
		NNAR	●●●●●					NN●R	●●●●●	
DS1610	31	NNRVA	●●●●		DW6		31	NNRVA	●●●●	R
		NNA	●●●VR	R	DW7		31	NNRVA	●●●●	R
DS2018	71	NNAR	●●●●●					NNR	●●●●●	
		NNAR	●●●●●		DW7X		31	NN●R	●●●●●	
DS2218	71	NNA	●●●VR	R				NN●R	●●●●●	
		NNAR	●●●●●		DW8		31	NNRVA	●●●●	R
DS2408	31	NNAR	●●●R	V	DW9 Met		31	NNRV	●●●●	
DS4100	(1)	31	NNA	●●●VR	R	DW9 Max	31	NNARV	●●●	

A = Amarillo • N = Negro • R = Rojo • V = Verde • ● = Sin conexión

DW11	31	NNRV R		D15	31	NNRV	
DW30	31	NNR		D40	31	NNR	
DW111	31	NNRVA		D60	31	NNRV R	
DW302	31	NNRV		D70	31	NNRV R	
DW402	31	NNRVA		D94	31	NNRV	
DW601	31	NNRV		D100	31	NNRV R	
DW702	31	NNRV		D100N	31	NNRV R	
DW704	31	NN		D105	11	NNRV	
DW802	31	NNRV		D143	11	NNRV	R
DW1003	31	NNRVA		D163	31	NNRV	
DW1011	31	NNRVA		D200	11	NNR A	
DW1111	31	NNRVA				NN R A	
DW1508	31	NNRVA		D201	11	NNR	
DW3020	31	NNRVA				NN R	
DW3559	31	NNRVA		D207	71	NNRVA	
DW4011	31	NNRVA		D210	11	NNRV	
DW4023	31	NNRVA		D230B	31	NNR	
DX3	31	NNRV R				NN R	
DX106	11	NNV R R		D350B	31	NNR	
DX406	11	NNV				NN R	
DX414	31	NNV R R		D380B	31	NNR	
DX502	31	NNRV				NN R	
DX804	31	NNRV		D400	31	NNR A	
DY604	31	NNRV				NN R A	
DZ1	31	NNV R R		D401	31	NNR A	
DZ2	31	NNRV	R			NN R A	R
DZ811	31	NNRV		D404	31	NNRV	
DZ813	31	NNRV		D406	31	NN R R R A	V
DZ908	31	NNRV				NN R V R A	
DZ1508	31	NNRV		D407	31	NN A R R R	V
DZ1623	31	NNRV				NN A R V	
DZ2222	31	NNRV		D410	31	NNRV	
DZ3529	31	NNRV		D410 Triot.	31	NNV R R	
D1/2	41	NNR		D410 Calt.	31	NNR R A	V
D1 Amer.	31	NNR		D410 Cont.	31	NNV R R	
		NN R		D418	31	NNR A	
D1	31	NNRV				NN R A	
D2	31	NNRV		D430B	31	NNR	
		NN R				NN R	
D2-30B	31	NNR		D480B	31	NNR	
		NN R				NN R	
D3-50B	31	NNR		D495	31	NNR R A	V
		NN R		D502	31	NNRV	
D3-80P	31	NNR		D601	41	NN R A	
		NN R				NN R A	R
D4	31	NNV R R		D120B	31	NNRV	
D5	31	NNRV				NN R A	
		NN R		D1300	51	NN R A	
D5-125B	31	NNR				NN R A	
		NN R		D1301	51	NN R A	
D9	31	NNRV				NN R A	R

A = Amarillo • N = Negro • R = Rojo • V = Verde • ⊙ = Sin conexión

D1307	31	NNARRV	⊙	⊙	
D2010N	71	NNARR	⊙	⊙	V
D5125B	31	NNR	⊙	⊙	⊙
E	31	NNRV	⊙	⊙	⊙
EAB1	41	NNR	⊙	⊙	A
EAF41	41	NNR	⊙	⊙	A
EAF42	41	NNR	⊙	⊙	A
EB	31	NNR	⊙	⊙	⊙
EBC3	41	NNR	⊙	⊙	A
EBC11	41	NNR	⊙	⊙	A
EBC33	41	NNR	⊙	⊙	A
EBC41	41	NNR	⊙	⊙	A
EBF1	41	NNR	⊙	⊙	A
EBF2	41	NNR	⊙	⊙	A
EBF11	41	NNR	⊙	⊙	A
EBF32	41	NNR	⊙	⊙	A
EBL1	41	NNR	⊙	⊙	A
EBL21	41	NNR	⊙	⊙	A
EB1	41	NNR	⊙	⊙	A
EB2	41	NNR	⊙	⊙	A
EB4	41	NNR	⊙	⊙	A
EB4	41	NNR	⊙	⊙	A
EB11	41	NNR	⊙	⊙	A
EB41	41	NNR	⊙	⊙	A
ECL11	41	NNR	⊙	⊙	A
EC2	41	NNR	⊙	⊙	A
EC50	41	NNR	⊙	⊙	A
EDD11	41	NNR	⊙	⊙	A
EDI300	51	NNR	⊙	⊙	A
ED78	41	NNR	⊙	⊙	A
ECC40	41	NNR	⊙	⊙	A
ECF1	41	NNR	⊙	⊙	A
ECL11	41	NNR	⊙	⊙	A
ECH3	41	NNR	⊙	⊙	A
ECH4	41	NNR	⊙	⊙	A
ECH11	41	NNR	⊙	⊙	A
ECH35	41	NNR	⊙	⊙	A
ECH41	41	NNR	⊙	⊙	A
ECH42	41	NNR	⊙	⊙	A
EEP1	41	NNR	⊙	⊙	A
EE1	41	NNR	⊙	⊙	A
EFM1	41	NNR	⊙	⊙	A
EF1	41	NNR	⊙	⊙	A
EF2	41	NNR	⊙	⊙	A
EF3	41	NNR	⊙	⊙	A
EF5	41	NNR	⊙	⊙	A
EF6	41	NNR	⊙	⊙	A
EF7	41	NNR	⊙	⊙	A
EF8	41	NNR	⊙	⊙	A
EF9	41	NNR	⊙	⊙	A
EF11	41	NNR	⊙	⊙	A
EF12	41	NNR	⊙	⊙	A
EF13	41	NNR	⊙	⊙	A

EF14	41	NN⊙RV A⊙R	EM1	41	NN⊙R⊙V⊙A
EF22	41	NRR⊙⊙VAN			NN⊙⊙R⊙⊙A
EF39	41	⊙NRR⊙⊙NAV	EM2	41	NN⊙R⊙V⊙A
EF40	41	NR⊙⊙VRA N			NN⊙⊙R⊙⊙A
EF41	41	NR⊙⊙RVAN			NN⊙R⊙V⊙A
EF42	41	NR⊙⊙RVAN	EM3	41	NN⊙R⊙V⊙A
EF93	41	V⊙NNRRA⊙			NN⊙⊙R⊙⊙A
EFM1	41	NN⊙RRV⊙A	EM4	41	NN⊙R⊙VRA
		NN⊙⊙⊙⊙RA			NN⊙⊙R⊙⊙A
EFM11	41	NN⊙RRV A⊙			NN⊙R⊙⊙A⊙
		NN⊙⊙⊙⊙AR	EM11	41	NN⊙⊙R⊙A⊙
EGY100	31	NNR⊙⊙⊙⊙⊙			NN⊙⊙⊙VAR
EG4	31	NNR⊙⊙⊙⊙⊙	EM34	41	⊙NRVR⊙NA
EG101	31	NNR⊙⊙⊙⊙⊙			⊙N⊙VRRNA
EG200	31	NNR⊙⊙⊙⊙⊙	EO	31	NNR⊙⊙⊙⊙⊙
EG403	31	NNR⊙⊙⊙⊙⊙	ESG4V	31	NNRV A⊙⊙⊙R
EG406	31	NNR⊙⊙⊙⊙⊙	ESG20	71	NNRV A⊙⊙⊙R
EG410	31	NNR⊙⊙⊙⊙⊙	ES32	31	NNRV A⊙⊙⊙R
EG420	31	NNR⊙⊙⊙⊙⊙	ES33	31	NNRV A⊙⊙⊙R
EG430	31	NNR⊙⊙⊙⊙⊙	ES100	31	NNRV A⊙⊙⊙
EG2403	31	NNR⊙⊙⊙⊙⊙	ES300/200	31	NNRV A⊙⊙⊙R
EG4100	31	NNR⊙⊙⊙⊙⊙	Eureka	31	NNRV⊙⊙⊙⊙
EG5003	31	NNR⊙⊙⊙⊙⊙	EV1104	31	NNRRV⊙⊙⊙
EHP4V	31	NNRV A⊙⊙⊙R	EX680	31	NN⊙R⊙⊙⊙⊙
EHP20	71	NNRV A⊙⊙⊙R			NN⊙⊙⊙⊙R⊙
EH1	41	NN⊙R⊙⊙RAV	EZ1	41	NN⊙R⊙⊙⊙A
		NN⊙⊙R⊙⊙AV			NN⊙⊙⊙⊙RA
EH2	41	NN⊙R⊙⊙RV A	EZ2	41	NN⊙R⊙⊙⊙A
		NN⊙⊙R⊙⊙AV			NN⊙⊙⊙⊙RA
EK1	41	NN⊙RR⊙⊙A V	EZ3	41	NN⊙R⊙⊙⊙A
		NN⊙⊙⊙VRA			NN⊙⊙⊙⊙RA
EK2	41	NN⊙RR⊙⊙A V	EZ4	41	NN⊙R⊙⊙⊙A
		NN⊙⊙⊙VRA			NN⊙⊙⊙⊙RA
EK3	41	NN⊙RR⊙⊙A V	EZ11	41	NN⊙R⊙A⊙⊙
		NN⊙⊙⊙VRA			NN⊙⊙RA⊙⊙
ELL1	41	NN⊙⊙RVRA	EZ12	41	NN⊙R⊙A⊙⊙
		NNVRR⊙⊙A			NN⊙⊙RA⊙⊙
EL1	41	NN⊙RR⊙⊙A V	EZ40	41	NR⊙⊙⊙⊙AN
EL2	41	NN⊙RR⊙⊙A V			N⊙⊙⊙⊙RAN
EL3	41	NN⊙RRV⊙A	E1	31	NNRV⊙⊙⊙⊙
EL3N	41	NN⊙RRV⊙A	E4	31	NNRV⊙⊙⊙⊙
EL5	41	NN⊙RRV⊙A	E4A	31	NNR⊙⊙⊙⊙⊙
EL6	41	NN⊙RRV⊙A	E4B	31	NNR⊙⊙⊙⊙⊙
EL11	41	NN⊙RRV⊙A			NNR⊙⊙⊙⊙⊙
EL12	41	NN⊙RRV⊙A	E4D	31	NNR⊙⊙⊙⊙⊙
EL12/spez.	41	NN⊙R⊙VA⊙			NN⊙R⊙⊙⊙⊙
EL33	41	⊙NR RV⊙NA	E4E	31	NNR⊙⊙⊙⊙⊙
EL34	41	⊙NR RV⊙NA			NN⊙R⊙⊙⊙⊙
EL38	41	⊙N⊙RV⊙NAR	E4F	31	NNR⊙⊙⊙⊙⊙
EL41	41	NR⊙⊙RVAN			NN⊙R⊙⊙⊙⊙
EL42	41	NR⊙⊙RVAN			

A = Amarillo • N = Negro • R = Rojo • V = Verde • ⊙ = Sin conexión

E4G	31	NNR	⊙	⊙	⊙	⊙	⊙	⊙	
E10	31	NNRV	⊙	⊙	⊙	⊙	⊙	⊙	
E11	31	NNRV	⊙	⊙	⊙	⊙	⊙	⊙	
E14	31	NNRV	⊙	⊙	⊙	⊙	⊙	⊙	
E15	31	NNRV	⊙	⊙	⊙	⊙	⊙	⊙	
E23	31	NNRV	⊙	⊙	⊙	⊙	⊙	⊙	R
E27	31	NNRV	⊙	⊙	⊙	⊙	⊙	⊙	
E43	31	NNRRV	⊙	⊙	⊙	⊙	⊙	⊙	
E105A	31	NNRV	⊙	⊙	⊙	⊙	⊙	⊙	R
E105B	31	NNRV		⊙	⊙	⊙	⊙	⊙	R
E105C	31	NNRV	⊙	⊙	⊙	⊙	⊙	⊙	R
E107A	31	NNRV	⊙	⊙	⊙	⊙	⊙	⊙	
E107B	31	NNRV	⊙	⊙	⊙	⊙	⊙	⊙	
E109	11	NNRV	⊙	⊙	⊙	⊙	⊙	⊙	
E165A	41	NNRV	⊙	⊙	⊙	⊙	⊙	⊙	
E165B	41	NNRV	⊙	⊙	⊙	⊙	⊙	⊙	
E200/300	31	NNRV	⊙	⊙	⊙	⊙	⊙	⊙	R
E201/A	31	NNRV	⊙	⊙	⊙	⊙	⊙	⊙	
E220B	11	NNV	⊙	⊙	R	⊙	⊙	⊙	
		NN	⊙	R	⊙	⊙	V	⊙	
E381	31	NNRVA	⊙	⊙	⊙	⊙	⊙	⊙	
E405	31	NNRV	⊙	⊙	⊙	⊙	⊙	⊙	
E406	31	NNRV	⊙	⊙	⊙	⊙	⊙	⊙	
E406N	31	NNRV	⊙	⊙	⊙	⊙	⊙	⊙	
E408N	31	NNRV	⊙	⊙	⊙	⊙	⊙	⊙	
E409	31	NNRVA	⊙	⊙	⊙	⊙	⊙	⊙	
E414	31	NNRV	⊙	⊙	⊙	⊙	⊙	⊙	
E415	31	NNRVA	⊙	⊙	⊙	⊙	⊙	⊙	
E420	31	NNRV	⊙	⊙	⊙	⊙	⊙	⊙	
E422	13	NNRV	⊙	⊙	⊙	⊙	⊙	⊙	
E424	31	NNRV	⊙	⊙	⊙	⊙	⊙	⊙	A
E424	31	NNRVA	⊙	⊙	⊙	⊙	⊙	⊙	
E425	31	NNRVA	⊙	⊙	⊙	⊙	⊙	⊙	
E428	31	NNRVA	⊙	⊙	⊙	⊙	⊙	⊙	
E430	31	NNRV	⊙	⊙	⊙	⊙	⊙	⊙	
E435	31	NNRVA	⊙	⊙	⊙	⊙	⊙	⊙	
E438	31	NNRVA	⊙	⊙	⊙	⊙	⊙	⊙	
E441	31	NNRRA	⊙	⊙	⊙	⊙	⊙	⊙	V
E441N	31	NNRRA	⊙	⊙	⊙	⊙	⊙	⊙	V
E442	31	NNRVA	⊙	⊙	⊙	⊙	⊙	⊙	R
E442S	31	NNRVA	⊙	⊙	⊙	⊙	⊙	⊙	R
E443	31	NNRVA	⊙	⊙	⊙	⊙	⊙	⊙	R
E443H	31	NNRV	⊙	⊙	⊙	⊙	⊙	⊙	
E443N	31	NNRV	⊙	⊙	⊙	⊙	⊙	⊙	
E444	31	NNA	⊙	⊙	V	R	⊙	⊙	R
		NNAR	⊙	⊙	⊙	⊙	⊙	⊙	
E444S	31	NNRVA	⊙	⊙	⊙	⊙	⊙	⊙	
		NN	⊙	⊙	A	⊙	⊙	⊙	R
E445	31	NNRVA	⊙	⊙	⊙	⊙	⊙	⊙	R
E446	31	NNRVA	⊙	⊙	⊙	⊙	⊙	⊙	R
E447	31	NNRVA	⊙	⊙	⊙	⊙	⊙	⊙	R
E448	31	NNAR	⊙	⊙	R	⊙	⊙	⊙	V
E449	31	NNAR	⊙	⊙	R	⊙	⊙	⊙	V
E451	31	NNRV	⊙	⊙	⊙	⊙	⊙	⊙	
E452T	31	NNRVA	⊙	⊙	⊙	⊙	⊙	⊙	R
E453	31	NNAR	⊙	V	R	⊙	⊙	⊙	
E455	31	NNRVA	⊙	⊙	⊙	⊙	⊙	⊙	R
E462	31	NNRVA	⊙	⊙	⊙	⊙	⊙	⊙	R
E463	31	NNAR	⊙	V	R	⊙	⊙	⊙	
E491	31	NNAR	⊙	R	⊙	⊙	⊙	⊙	V
E495	31	NNAR	⊙	R	⊙	⊙	⊙	⊙	V
E499	31	NNRVA	⊙	⊙	⊙	⊙	⊙	⊙	
E615	41	NNRV	⊙	⊙	⊙	⊙	⊙	⊙	
E2020N	71	NNRVA	⊙	⊙	⊙	⊙	⊙	⊙	
FB12	11	NNV	⊙	⊙	R	⊙	⊙	⊙	
		NN	⊙	R	⊙	⊙	V	⊙	
FB220	11	NNV	⊙	⊙	R	⊙	⊙	⊙	
		NN	⊙	R	⊙	⊙	V	⊙	
FC2	11	NN	⊙	R	R	⊙	⊙	⊙	V
		NN	⊙	⊙	⊙	V	R	⊙	
FH2018	71	NNAR	⊙	R	⊙	⊙	⊙	⊙	V
FH2118	71	NNAR	⊙	R	⊙	⊙	⊙	⊙	V
FH4105	31	NNRVA	⊙	⊙	⊙	⊙	⊙	⊙	
Frenoton D	11	NNRV	⊙	⊙	⊙	⊙	⊙	⊙	
FV250	41	NNRV	⊙	⊙	⊙	⊙	⊙	⊙	
FW	31	NNR	⊙	⊙	⊙	⊙	⊙	⊙	
		NN	⊙	R	⊙	⊙	⊙	⊙	
FW1	31	NNR	⊙	⊙	⊙	⊙	⊙	⊙	
		NN	⊙	R	⊙	⊙	⊙	⊙	
FW2	31	NNR	⊙	⊙	⊙	⊙	⊙	⊙	
		NN	⊙	R	⊙	⊙	⊙	⊙	
FW3	31	NNR	⊙	⊙	⊙	⊙	⊙	⊙	
		NN	⊙	R	⊙	⊙	⊙	⊙	
FW350	31	NNR	⊙	⊙	⊙	⊙	⊙	⊙	
		NN	⊙	R	⊙	⊙	⊙	⊙	
FW402	41	NNRV	⊙	⊙	⊙	⊙	⊙	⊙	
FZ1	61	NN	⊙	R	⊙	⊙	⊙	⊙	A
		NN	⊙	⊙	⊙	⊙	R	A	
F2906	41	NNRV	⊙	⊙	⊙	⊙	⊙	⊙	
F4	31	NNRVA	⊙	⊙	⊙	⊙	⊙	⊙	
F5	31	NNRV	⊙	⊙	⊙	⊙	⊙	⊙	
F5N	31	NNRV	⊙	⊙	⊙	⊙	⊙	⊙	
F10	31	NNRV	⊙	⊙	⊙	⊙	⊙	⊙	
F10N	31	NNRV	⊙	⊙	⊙	⊙	⊙	⊙	
F100	31	NNRV	⊙	⊙	⊙	⊙	⊙	⊙	
F100N	31	NNRV	⊙	⊙	⊙	⊙	⊙	⊙	
F209	21	NNRVA	⊙	⊙	⊙	⊙	⊙	⊙	
F215	21	NNRVA	⊙	⊙	⊙	⊙	⊙	⊙	
F410	31	NNRV	⊙	⊙	⊙	⊙	⊙	⊙	

A = Amarillo • N = Negro • R = Rojo • V = Verde • ⊙ = Sin conexión

F443	31	NNRV R	GN14	31	NNR
F443N	31	NNRV R	GN24	31	NNR
F460	31	NNRVA			NNR
F704	41	NNRV	GP2	11	NNRV
G Amer	31	NNRV	GP4	31	NNRV
G Europ	31	NNRV	GP210	11	NNRV
GA24	31	NNR	GP406	31	NNRV
		NNR	GP407	31	NNRV
GD24	31	NNR	GP607	41	NNRVA
		NNR	GT4H	31	NNR
GE24	31	NNR			NNR
		NNR	GT130	31	NNR
GE15	31	NNR			NNR
GE25	31	NNR	GT138	31	NNR
		NNR	GW302	41	NNRV
GEL4	31	NNR	GW402	41	NNRV
		NNR	GX715	31	NNR
GL4/UE	31	NNR			NNR
		NNR	GX5200	31	NNR
GL4/0.15	31	NNR			NNR
GL4/0.30	31	NNR	G2	21	NNR
		NNR			NNR
GL4/0.35	31	NNR	G4	21	NNR
		NNR			NNR
GL4/0.40	31	NNR	G7-85	41	NNR
		NNR			NNR
GL4/0.6D	31	NNR	G43-D	31	NNR
		NNR			NNR
GL4/0.6E	31	NNR	G84	21	NNR
		NNR	G84/2Z2	21	NNR
GL4/0.60	31	NNR	G100	31	NNRV
		NNR	G102	71	NNRVA
GL4/0.0D	31	NNR			NNR
		NNR	G203	11	NNR
GL4/0.80	31	NNR			NNR
		NNR	G204	31	NNR
GL4/1	31	NNR	G210	31	NNRV
		NNR			NNR
GL4/1 Esp	31	NNR	G213	11	NNR
		NNR			NNR
GL4/1D	31	NNR	G214	31	NNR
		NNR			NNR
GL4/1E	31	NNR	G215	11	NNRV
		NNR			NNR
GL4/2	31	NNR	G223	31	NNR
		NNR			NNR
GL4/2D	31	NNR	G224	31	NNR
		NNR			NNR
GL4/2E	31	NNR	G225	71	NNRVA
		NNR	G234	41	NNR
GL4/2S	31	NNR	G252	71	NNRV
		NNR	G354	31	NNR
		NNR	G373	31	NNR
GL4/15	31	NNR	G405	31	NNRV
		NNR	G406	31	NNRV
GM	31	NNVR			

A = Amarillo • N = Negro • R = Rojo • V = Verde • ⊙ = Sin conexión

G407	31	NNRV	⊙ ⊙ ⊙ ⊙		G752	71	NNRVA	⊙ ⊙ ⊙	
G408	31	NNRV	⊙ ⊙ ⊙ ⊙		G1002	71	NNAR	⊙ VR	
G409	31	NNRV	⊙ ⊙ ⊙ ⊙		G1054	31	NNR	⊙ ⊙ ⊙ ⊙	
G410	31	NNRV	⊙ ⊙ ⊙ ⊙				NNR	⊙ ⊙ ⊙ ⊙	
G411	31	NNRV	⊙ ⊙ ⊙ ⊙		G1064	31	NNR	⊙ ⊙ ⊙ ⊙	
G412	31	NNRV	⊙ ⊙ ⊙ ⊙				NNR	⊙ ⊙ ⊙ ⊙	
G415	31	NNRV	⊙ ⊙ ⊙ ⊙		G1380	51	NNR	⊙ ⊙ ⊙ A	
G424	31	NNRV	⊙ ⊙ ⊙ ⊙				NNR	⊙ ⊙ ⊙ RA	
G425	31	NNRV	⊙ ⊙ ⊙ ⊙		G1404	31	NNR	⊙ ⊙ ⊙ ⊙	
G425 Rect.	31	NNR	⊙ ⊙ ⊙ ⊙		G1494	31	NNR	⊙ ⊙ ⊙ ⊙	
G429	31	NNR	⊙ ⊙ ⊙ ⊙		G2004	31	NNR	⊙ ⊙ ⊙ ⊙	
G430 Triot.	31	NNR	⊙ ⊙ ⊙ ⊙				NNR	⊙ ⊙ ⊙ ⊙	
G430 Válv.	31	NNR	⊙ ⊙ ⊙ ⊙		G2018	71	NNRVA	⊙ ⊙ ⊙	
		NNR	⊙ ⊙ ⊙ ⊙		G2080	71	NNR	⊙ ⊙ ⊙ A	
G431	31	NNR	⊙ ⊙ ⊙ ⊙		G2504	31	NNR	⊙ ⊙ ⊙ ⊙	
		NNR	⊙ ⊙ ⊙ ⊙				NNR	⊙ ⊙ ⊙ ⊙	
G435	31	NNR	⊙ ⊙ ⊙ ⊙		G2509	31	NNR	⊙ ⊙ ⊙ ⊙	
G440	31	NNR	⊙ ⊙ ⊙ ⊙				NNR	⊙ ⊙ ⊙ ⊙	
		NNR	⊙ ⊙ ⊙ ⊙		G3060	12	NNA	⊙ ⊙ ⊙ R	
G442	31	NNRV	⊙ ⊙ ⊙ ⊙	R			NNR	⊙ ⊙ ⊙ A	
G445	31	NNR	⊙ ⊙ ⊙ ⊙		G3140	21	NNR	⊙ ⊙ ⊙ ⊙	
		NNR	⊙ ⊙ ⊙ ⊙				NNR	⊙ ⊙ ⊙ ⊙	
G450 Spl.	31	NNR	⊙ ⊙ ⊙ ⊙		G4004	31	NNR	⊙ ⊙ ⊙ ⊙	
		NNR	⊙ ⊙ ⊙ ⊙				NNR	⊙ ⊙ ⊙ ⊙	
G450 Triot.	31	NNR	⊙ ⊙ ⊙ ⊙		G4100	31	NNR	⊙ ⊙ ⊙ ⊙	
G459	31	NNR	⊙ ⊙ ⊙ ⊙				NNR	⊙ ⊙ ⊙ ⊙	
		NNR	⊙ ⊙ ⊙ ⊙		G4110	31	NNR	⊙ ⊙ ⊙ ⊙	
G460	31	NNR	⊙ ⊙ ⊙ ⊙				NNR	⊙ ⊙ ⊙ ⊙	
		NNR	⊙ ⊙ ⊙ ⊙		G4120	31	NNR	⊙ ⊙ ⊙ ⊙	
G461	31	NNR	⊙ ⊙ ⊙ ⊙				NNR	⊙ ⊙ ⊙ ⊙	
		NNR	⊙ ⊙ ⊙ ⊙		G4180	31	NNR	⊙ ⊙ ⊙ ⊙	
G465	31	NNR	⊙ ⊙ ⊙ ⊙				NNR	⊙ ⊙ ⊙ ⊙	
G470	31	NNR	⊙ ⊙ ⊙ ⊙		G4.00	31	NNR	⊙ ⊙ ⊙ ⊙	
		NNR	⊙ ⊙ ⊙ ⊙				NNR	⊙ ⊙ ⊙ ⊙	
G490	31	NNR	⊙ ⊙ ⊙ ⊙		G4205	31	NNR	⊙ ⊙ ⊙ ⊙	
		NNR	⊙ ⊙ ⊙ ⊙				NNR	⊙ ⊙ ⊙ ⊙	
G495	31	NNR	⊙ ⊙ ⊙ ⊙		G4250	31	NNR	⊙ ⊙ ⊙ ⊙	
		NNR	⊙ ⊙ ⊙ ⊙				NNR	⊙ ⊙ ⊙ ⊙	
G504	31	NNR	⊙ ⊙ ⊙ ⊙		G4300	31	NNR	⊙ ⊙ ⊙ ⊙	
		NNR	⊙ ⊙ ⊙ ⊙				NNR	⊙ ⊙ ⊙ ⊙	
G564	31	NNR	⊙ ⊙ ⊙ ⊙		G4400	31	NNR	⊙ ⊙ ⊙ ⊙	
G572	71	NNRVA	⊙ ⊙ ⊙				NNR	⊙ ⊙ ⊙ ⊙	
G607	41	NNRV	⊙ ⊙ ⊙ ⊙		G5002	71	NNRVA	⊙ ⊙ ⊙	R
G608	41	NNRV	⊙ ⊙ ⊙ ⊙		G9002	71	NNRVA	⊙ ⊙ ⊙	R
G614	41	NNRV	⊙ ⊙ ⊙ ⊙		GZ32	31	NNR	⊙ ⊙ ⊙ N	
G615	41	NNRV	⊙ ⊙ ⊙ ⊙				NNR	⊙ ⊙ ⊙ N	
G650	31	NNR	⊙ ⊙ ⊙ ⊙		H	31	NNRV	⊙ ⊙ ⊙ ⊙	
		NNR	⊙ ⊙ ⊙ ⊙		HA130	31	NNRVA	⊙ ⊙ ⊙	
G660	41	NNR	⊙ ⊙ ⊙ A		HD2	11	NNRV	⊙ ⊙ ⊙ ⊙	
		NNR	⊙ ⊙ ⊙ RA		HD410	31	NNRVA	⊙ ⊙ ⊙	
G715	41	NNR	⊙ ⊙ ⊙ ⊙		HF Bivolt.	11	NNRV		

A = Amarillo • N = Negro • R = Rojo • V = Verde • ⊙ = Sin conexión

HF Favolt	31	N N R V	⊙ ⊙ ⊙ ⊙		HR410	31	N N R V	⊙ ⊙ ⊙ ⊙	
HF210	11	N N R V	⊙ ⊙ ⊙ ⊙		HR607	41	N N R V	⊙ ⊙ ⊙ ⊙	
HF406	31	N N R V	⊙ ⊙ ⊙ ⊙		HV4100	31	N N R V A	⊙ ⊙ ⊙ ⊙	
HF407	31	N N R V	⊙ ⊙ ⊙ ⊙		HX210	11	N N R V	⊙ ⊙ ⊙ ⊙	
HF410	31	N N R V	⊙ ⊙ ⊙ ⊙		HX406	31	N N R V	⊙ ⊙ ⊙ ⊙	
HF607	41	N N R V	⊙ ⊙ ⊙ ⊙		HX410S	31	N N R V	⊙ ⊙ ⊙ ⊙	
HF610	41	N N R V	⊙ ⊙ ⊙ ⊙		HX412	31	N N R V	⊙ ⊙ ⊙ ⊙	
HG1	31	N N	⊙ ⊙ ⊙ ⊙ ⊙ ⊙ ⊙ R		HX906	31	N N R V	⊙ ⊙ ⊙ ⊙	
HH2018	71	N N A R	⊙ R ⊙ ⊙ ⊙ V		Hyper Power Fr.	31	N N R V	⊙ ⊙ ⊙ ⊙	
HH2118	71	N N A R	⊙ R ⊙ ⊙ ⊙ V		HY113	11	N N R V R	⊙ ⊙ ⊙ ⊙	
HH4100	31	N N A R	⊙ R ⊙ ⊙ ⊙ V		HY115	11	N N R V R	⊙ ⊙ ⊙ ⊙	
HLA	31	N N R V A	⊙ ⊙ ⊙ ⊙		HY125	11	N N R V R	⊙ ⊙ ⊙ ⊙	
HLA1	31	N N R V A	⊙ ⊙ ⊙ ⊙		HY866	21	N N	⊙ ⊙ ⊙ ⊙ ⊙ ⊙ ⊙ R	
HLA2	31	N N R V A	⊙ ⊙ ⊙ ⊙		HZ50	51	N N R A	⊙ ⊙ ⊙ ⊙	
HLB1	11	N N R V	⊙ ⊙ ⊙ ⊙		H2	11	N N R V	⊙ ⊙ ⊙ ⊙	
HL2	11	N N R V	⊙ ⊙ ⊙ ⊙		H4	31	N N R V	⊙ ⊙ ⊙ ⊙	
HL2/C	11	N N R V	⊙ ⊙ ⊙ ⊙		H4MD	31	N N R V	⊙ ⊙ ⊙ ⊙	R
HL2/K	11	N N R V	⊙ ⊙ ⊙ ⊙		H13	51	N N	⊙ R ⊙ ⊙ ⊙ ⊙ A V	
HL4	31	N N R V A	⊙ ⊙ ⊙ ⊙		H20	71	N N R V A	⊙ ⊙ ⊙ ⊙	
HL13	51	N N	⊙ R ⊙ ⊙ ⊙ ⊙ A V		H80	31	N N R V	⊙ ⊙ ⊙ ⊙	
HL20	71	N N R V A	⊙ ⊙ ⊙ ⊙		H100	31	N N R V	⊙ ⊙ ⊙ ⊙	
HL210	11	N N R V	⊙ ⊙ ⊙ ⊙		H107	11	N N R V	⊙ ⊙ ⊙ ⊙	
HL410	31	N N R V	⊙ ⊙ ⊙ ⊙		H125	11	N N R V	⊙ ⊙ ⊙ ⊙	
HL607	41	N N R V	⊙ ⊙ ⊙ ⊙		H125D	11	N N R V	⊙ ⊙ ⊙ ⊙	
HL610	41	N N R V	⊙ ⊙ ⊙ ⊙		H206	11	N N R V	⊙ ⊙ ⊙ ⊙	
HL4A	31	N N R V	⊙ ⊙ ⊙ ⊙		H206D	11	N N R V	⊙ ⊙ ⊙ ⊙	R
HM4B	31	N N R V	⊙ ⊙ ⊙ ⊙		H208D	11	N N R V	⊙ ⊙ ⊙ ⊙	R
HM4V	31	N N R V	⊙ ⊙ ⊙ ⊙		H210	11	N N R V	⊙ ⊙ ⊙ ⊙	
HM20	71	N N R V A	⊙ ⊙ ⊙ ⊙		H217	11	N N R V	⊙ ⊙ ⊙ ⊙	
HPT230	11	N N R V R	⊙ ⊙ ⊙ ⊙		H406	31	N N R V	⊙ ⊙ ⊙ ⊙	
HP2	11	N N V	⊙ ⊙ R ⊙ ⊙		H406D	31	N N R V	⊙ ⊙ ⊙ ⊙	R
		N N	⊙ R ⊙ ⊙ V ⊙		H406 tpez	31	N N R V	⊙ ⊙ ⊙ ⊙	
HP4V	31	N N R V A	⊙ ⊙ ⊙ ⊙ R		H407	31	N N R V	⊙ ⊙ ⊙ ⊙	
HP13	51	N N	⊙ R R ⊙ ⊙ A V		H407 spez	31	N N R V	⊙ ⊙ ⊙ ⊙	
HP20	71	N N R V A	⊙ ⊙ ⊙ ⊙ R		H410	31	N N R V	⊙ ⊙ ⊙ ⊙	
HP100/63	31	N N R V R	⊙ ⊙ ⊙ ⊙		H410D	31	N N R V	⊙ ⊙ ⊙ ⊙	
HP501	31	N N R V	⊙ ⊙ ⊙ ⊙		H412	31	N N R V	⊙ ⊙ ⊙ ⊙	
HP604	31	N N R V	⊙ ⊙ ⊙ ⊙		H425	31	N N	⊙ R ⊙ ⊙ R A V	
HP1018	51	N N	⊙ R R ⊙ ⊙ A V		H425N	31	N N A R	⊙ R ⊙ ⊙ V	
HP1608	31	N N R V	⊙ ⊙ ⊙ ⊙		H426N	31	N N A R	⊙ R ⊙ ⊙ V	
HP2018	71	N N R V A	⊙ ⊙ ⊙ ⊙ R		H606	41	N N R V	⊙ ⊙ ⊙ ⊙	
HP2118	71	N N R V A	⊙ ⊙ ⊙ ⊙ R		H607	41	N N R V	⊙ ⊙ ⊙ ⊙	
HP4100	31	N N R V A	⊙ ⊙ ⊙ ⊙ R		H610	41	N N R V	⊙ ⊙ ⊙ ⊙	
HP4101	31	N N R V A	⊙ ⊙ ⊙ ⊙ R		H615	31	N N R V	⊙ ⊙ ⊙ ⊙	
HP4105	31	N N R V A	⊙ ⊙ ⊙ ⊙ R						
HP4106	31	N N R V A	⊙ ⊙ ⊙ ⊙ R		H1325	51	N N	⊙ R ⊙ R V A	
HP4106C	31	N N R V A	⊙ ⊙ ⊙ ⊙ R				N N	⊙ R ⊙ ⊙ A V	
HP5025	31	N N R V R	⊙ ⊙ ⊙ ⊙		H1618D	71	N N R V A	⊙ ⊙ ⊙ ⊙ R	
HR210	11	N N R V	⊙ ⊙ ⊙ ⊙		H1818D	71	N N R V A	⊙ ⊙ ⊙ ⊙ R	
HR406	31	N N R V	⊙ ⊙ ⊙ ⊙		H1918	71	N N R V A	⊙ ⊙ ⊙ ⊙ R	
					H2025N	71	N N R V A	⊙ ⊙ ⊙ ⊙ R	

A = Amarillo • N = Negro • R = Rojo • V = Verde • ⊙ = Sin conexión

H2026N	71	NNAR●R●●●V	J200	31	NNRVA●●●●R
H2018	71	NNRVA●●●●R	J300	31	NNRVA●●●●R
H2518D	71	NNRVA●●●●R	K	11	NNRV●●●●●
H2618	71	NNRVA●●●●R	KB2	11	NN●RA●●●●
H2618D	71	NNRVA●●●●R			NNR●A●●●●
H4080	31	NNRVA●●●●R			NN●R●●●●●V
H4080D	31	NNRVA●●●●R	KBC1	11	NN●●●●R●●●
H4100	31	NNRVA●●●●			NN●●●●●R●●
H4100D	31	NNRVA●●●●R	KB1	11	NNR●A●●●●
H4100 fpez	31	NNRVA●●●●			NN●RA●●●●
H4111D	31	NNRVA●●●●R	KB2	11	NNR●A●●●●
H4115D	31	NNRVA●●●●R			NN●RA●●●●
H4125	31	NNRVA●●●●R	KCH1	11	NN●RR●●●●V
H4125D	31	NNRVA●●●●R			NN●●●●VR●●
H4128D	31	NNRVA●●●●R	KC1	11	NN●R●V●●●
H4129D	31	NNRVA●●●●R	KC3	11	NN●R●V●●●
I	31	NNRV●●●●●	KC4	11	NN●R●V●●●
IFW1	31	NNR●●●●●●	KDD1	11	NN●R●V●●●
		NN●R●●●●●			NN●●V●R●●
IG4	31	NNRV●●●●●	KD030	31	NNR●●●●●●
IG4V	31	NNRV●●●●●	KD02'30	31	NNR●●●●●●
IKA	31	NNRV●●●●●	KD02'30B	31	NNR●●●●●●
IP3	11	NNRV●R●●●●			NN●R●●●●●
ISV	31	NNRVA●●●●R	KD03'80B	31	NNR●●●●●●
IS3	31	NNRVA●●●●R			NN●R●●●●●
IS4	31	NNRVA●●●●R	KD05'125B	31	NNR●●●●●●
IS104	31	NNRVA●●●●R			NN●R●●●●●
IT103	31	NNRV●R●●●●	KF1	11	NN●R●V●●●R
I43	31	NNRV●R●●●●	KF2	11	NN●R●V●●●R
I163	31	NNRVA●●●●	KF3	11	NN●RR●●●●V
I253	31	NNRVA●●●●	KF4	11	NN●RR●●●●V
I503	31	NNRVA●●●●	KF7	11	NN●RR●●●●V
I803	31	NNRVA●●●●	KF8	11	NN●RR●●●●V
I1304	31	NNRVA●●●●	KH1	11	NN●R●●●R●V
I4043	31	NNRVA●●●●R	KK2	11	NN●RR●●●●V
I4053	31	NNRRA●●●●V			NN●●●●VR●●
I4076	31	NNRVA●●●●	KL1	31	NNRV●●●●●
I4077	31	NNRVA●●●●	KL1/ACR	31	NNRV●●●●●
I4078	31	NNRVA●●●●	KL2	11	NN●RRV●●●
I4081	31	NNRVA●●●●R	KL4	11	NN●RRV●●●
I4091	31	NNRVA●●●●R	KL5	11	NN●RRV●●●
I4093	31	NNRVA●●●●R	KR1	41	NNRA●●●●●
I4094	31	NNRVA●●●●R	KR5	41	NNRV●R●●●●
I7081	31	NNRVA●●●●R	KR25	21	NNRRVA●●●
JB441	31	NNRVA●●●●R	KR28	41	NNR●A●●●●
JPV45	31	NNRVA●●●●R			NN●RA●●●●
J15	31	NNRVA●●●●	K4	31	NNRV●●●●●
J25	31	NNRVA●●●●	K12	31	NNRV●●●●●
J40	31	NNRVA●●●●	K30	41	NNR●●●●●●
J150	31	NNRVA●●●●R	K30B	11	NNRV●●●●●

A = Amarillo • N = Negro • R = Rojo • V = Verde • ● = Sin conexión

K30C	11	NNRV	⊙ ⊙ ⊙ ⊙	LK7115	41	NNRV	⊙ ⊙ ⊙ ⊙
K30D	11	NNRV	⊙ ⊙ ⊙ ⊙	LL2	11	NNRV	⊙ ⊙ ⊙ ⊙
K30E	11	NNRV	⊙ ⊙ ⊙ ⊙	LL4	31	NNRV	⊙ ⊙ ⊙ ⊙
K33A	11	NNV	⊙ ⊙ R ⊙ ⊙	LL25	31	NNRV	⊙ ⊙ ⊙ ⊙
		NNR	⊙ ⊙ V ⊙	LL415	31	NNRV	R ⊙ ⊙ ⊙
G40B	11	NNRV	⊙ ⊙ ⊙ ⊙ R	LL416	31	NNRV	R ⊙ ⊙ ⊙
K40N	11	NNRV	⊙ ⊙ ⊙ ⊙ R	LL610	31	NNRV	R ⊙ ⊙ ⊙
K70B	11	NNRV	R ⊙ ⊙ ⊙	LM	31	NNRV	⊙ ⊙ ⊙ ⊙
K430/10	31	NNRV	⊙ ⊙ ⊙ ⊙	LN408	31	NNRV	⊙ ⊙ ⊙ ⊙
K435	31	NNRV	⊙ ⊙ ⊙ ⊙	LP2/C	11	NNRV	⊙ ⊙ ⊙ ⊙
K435/10	31	NNRV	⊙ ⊙ ⊙ ⊙	LP4	31	NNRV	⊙ ⊙ ⊙ ⊙
K445/2	31	NNRV	⊙ ⊙ ⊙ ⊙	LU4	31	NNRV	⊙ ⊙ ⊙ ⊙
K445/12	31	NNRV	⊙ ⊙ ⊙ ⊙	LU4A	31	NNRV	⊙ ⊙ ⊙ ⊙
K480	31	NNRV	⊙ ⊙ ⊙ ⊙	LU4B	31	NNRV	⊙ ⊙ ⊙ ⊙
LA	41	NNRV	R ⊙ ⊙ ⊙	LV3	11	NNRV	⊙ ⊙ ⊙ ⊙
LAP513	31	NNRV	⊙ ⊙ ⊙ ⊙ R	LXD	31	NNRV	⊙ ⊙ ⊙ ⊙
LA74	31	NNRV	⊙ ⊙ ⊙ ⊙	LX410	31	NNRV	⊙ ⊙ ⊙ ⊙
LA101	31	NNRV	⊙ ⊙ ⊙ ⊙	LX414	31	NNRV	⊙ ⊙ ⊙ ⊙
LA203	31	NNRV	⊙ ⊙ ⊙ ⊙	LX525	31	NNRV	⊙ ⊙ ⊙ ⊙
LB210	31	NNRV	⊙ ⊙ ⊙ ⊙	LX625	41	NNRV	⊙ ⊙ ⊙ ⊙
LD405	31	NNRV	⊙ ⊙ ⊙ ⊙	L2	11	NNRV	⊙ ⊙ ⊙ ⊙
LD408	31	NNRV	⊙ ⊙ ⊙ ⊙	L2/B	11	NNRV	⊙ ⊙ ⊙ ⊙
LD410	31	NNRV	⊙ ⊙ ⊙ ⊙	L4	31	NNRV	⊙ ⊙ ⊙ ⊙
LE215b	11	NNRV	⊙ ⊙ ⊙ ⊙	L4S	31	NNRV	⊙ ⊙ ⊙ ⊙
LE250	11	NNRV	⊙ ⊙ ⊙ ⊙	L10	11	NNRV	⊙ ⊙ ⊙ ⊙
LE415	31	NNRV	⊙ ⊙ ⊙ ⊙	L20	71	NNRVA	⊙ ⊙ ⊙ ⊙
LE430	31	NNRV	⊙ ⊙ ⊙ ⊙	L21	11	NNRV	⊙ ⊙ ⊙ ⊙
LE620	41	NNRV	⊙ ⊙ ⊙ ⊙	L24	31	NNRV	⊙ ⊙ ⊙ ⊙
LF210	11	NNRV	⊙ ⊙ ⊙ ⊙	L35	31	NNRV	⊙ ⊙ ⊙ ⊙
LF215	11	NNRV	⊙ ⊙ ⊙ ⊙	L43	31	NNRV	R ⊙ ⊙ ⊙
LF407	31	NNRV	⊙ ⊙ ⊙ ⊙	L44	31	NNRV	⊙ ⊙ ⊙ ⊙
LF410	31	NNRV	⊙ ⊙ ⊙ ⊙	L45	31	NNRV	⊙ ⊙ ⊙ ⊙
LF410A	31	NNRV	⊙ ⊙ ⊙ ⊙	L55	31	NNRV	⊙ ⊙ ⊙ ⊙
LF418	31	NNRV	⊙ ⊙ ⊙ ⊙	L100	41	NNRV	⊙ ⊙ ⊙ ⊙
LF607	41	NNRV	⊙ ⊙ ⊙ ⊙	L103	31	NNRV	R ⊙ ⊙ ⊙
LF610	41	NNRV	⊙ ⊙ ⊙ ⊙	L115	11	NNRV	⊙ ⊙ ⊙ ⊙
LG4/1	31	NNR	⊙ ⊙ ⊙ ⊙ ⊙	L160D	11	NNRV	⊙ ⊙ ⊙ ⊙ R
		NNR	⊙ ⊙ ⊙ ⊙ ⊙	L210	11	NNRV	⊙ ⊙ ⊙ ⊙
LG210	11	NNRV	⊙ ⊙ ⊙ ⊙	L215	11	NNRV	⊙ ⊙ ⊙ ⊙
LG607	41	NNRV	⊙ ⊙ ⊙ ⊙	L220B	11	NNV	⊙ ⊙ R ⊙ ⊙
LG2018	71	NNRVA	⊙ ⊙ ⊙ ⊙			NNR	⊙ ⊙ V ⊙
LI4090	31	NNRV	⊙ ⊙ ⊙ ⊙	L227D	11	NNRV	R ⊙ ⊙ ⊙
LK430	31	NNRV	⊙ ⊙ ⊙ ⊙	L306	31	NNRV	⊙ ⊙ ⊙ ⊙
LK460	31	NNRV	⊙ ⊙ ⊙ ⊙	L307	31	NNRV	⊙ ⊙ ⊙ ⊙
LK4100	31	NNRV	⊙ ⊙ ⊙ ⊙	L308	31	NNRV	⊙ ⊙ ⊙ ⊙
LK4110	31	NNRV	⊙ ⊙ ⊙ ⊙	L312	31	NNRV	⊙ ⊙ ⊙ ⊙
LK4111	31	NNRV	R ⊙ ⊙ ⊙	L316	31	NNRV	⊙ ⊙ ⊙ ⊙
LK4112	31	NNRV	⊙ ⊙ ⊙ ⊙	L328	11	NNR	⊙ ⊙ ⊙ ⊙ ⊙
LK4140	31	NNR	⊙ A ⊙ ⊙ ⊙			NNR	⊙ ⊙ ⊙ ⊙ ⊙
LK4200	31	NNRV	⊙ ⊙ ⊙ ⊙	L408	31	NNRV	⊙ ⊙ ⊙ ⊙

A = Amarillo • N = Negro • R = Rojo • V = Verde • ⊙ = Sin conexión

L409	31	NNRV	⊙ ⊙ ⊙ ⊙	R	MH40	31	NNRVA	⊙ ⊙ ⊙ ⊙	
L410	31	NNRV	⊙ ⊙ ⊙ ⊙		MH41	31	NNRVA	⊙ ⊙ ⊙ ⊙	
L412	31	NNRV	⊙ ⊙ ⊙ ⊙		MH42	31	NNRVA	⊙ ⊙ ⊙ ⊙	
L413	31	NNRV	⊙ ⊙ ⊙ ⊙		MH2018	71	NNAR	⊙ R ⊙ ⊙	V
L414	31	NNRV	⊙ ⊙ ⊙ ⊙		MH4100	31	NNAR	⊙ R ⊙ ⊙	V
L415	31	NNRV	⊙ ⊙ ⊙ ⊙		MH4105	31	NNAR	⊙ R ⊙ ⊙	V
L415D	31	NNRV	R ⊙ ⊙ ⊙		Micro	31	NNRV	⊙ ⊙ ⊙ ⊙	
L416D	31	NNRV	R ⊙ ⊙ ⊙		Microtriode	31	NNRV	⊙ ⊙ ⊙ ⊙	
L425D	31	NNRV	R ⊙ ⊙ ⊙		Mikrontron	31	NNR	⊙ ⊙ ⊙ ⊙	
L427D	31	NNRV	R ⊙ ⊙ ⊙				NN	⊙ R ⊙ ⊙ ⊙ ⊙	
L430	31	NNRV	⊙ ⊙ ⊙ ⊙		MI41LF	31	NNRVA	⊙ ⊙ ⊙ ⊙	
L490D	31	NNRV	R ⊙ ⊙ ⊙		MI41RC	31	NNRVA	⊙ ⊙ ⊙ ⊙	
L491D	31	NNRV	R ⊙ ⊙ ⊙		MIF	31	NNRVA	⊙ ⊙ ⊙ ⊙	
L495D	31	NNRV	R ⊙ ⊙ ⊙		ML4	31	NNRVA	⊙ ⊙ ⊙ ⊙	
L496D	31	NNRV	R ⊙ ⊙ ⊙		MM4V	31	NNRVA	⊙ ⊙ ⊙ ⊙	R
L497D	31	NNRV	R ⊙ ⊙ ⊙		MM20	71	NNRVA	⊙ ⊙ ⊙ ⊙	R
L506	31	NNRV	R ⊙ ⊙ ⊙		MN4	31	NNRRA	⊙ ⊙ ⊙ ⊙	V
L510	31	NNRV	R ⊙ ⊙ ⊙		MO10	31	NNRV	⊙ ⊙ ⊙ ⊙	
L610	41	NNRV	⊙ ⊙ ⊙ ⊙		MO12	31	NNRV	⊙ ⊙ ⊙ ⊙	
L610D	41	NNRV	⊙ ⊙ ⊙ ⊙		MO210	11	NN	⊙ RR ⊙ ⊙ ⊙ ⊙	V
L2218	71	NNRVA	⊙ ⊙ ⊙ ⊙				NN	⊙ ⊙ VR ⊙ ⊙	
L2318B	71	NNAR	⊙ V ⊙ ⊙		MO465	31	NNAR	⊙ ⊙ R ⊙	V
L4100	31	NNRVA	⊙ ⊙ ⊙ ⊙				NNA	⊙ RV ⊙ ⊙	
L4138	31	NNAR	⊙ VR ⊙		MP/Pen	31	NNAR	⊙ VR ⊙	
L4150D	31	NNAR	⊙ VR ⊙		MPT4	31	NNAR	⊙ VR ⊙	
M	31	NNRV	⊙ ⊙ ⊙ ⊙		MPT41	31	NNAR	⊙ VR ⊙	
MBG4	31	NNRRA	⊙ ⊙ ⊙ ⊙	V	MPY41	31	NNRRA	⊙ ⊙ ⊙ ⊙	V
MDP4	31	NNRV	⊙ ⊙ ⊙ ⊙	R	MR/AC	31	NN	⊙ R ⊙ ⊙ ⊙ A	V
MD4	31	NNRRA	⊙ ⊙ ⊙ ⊙	V	MRC	31	NNRVA	⊙ ⊙ ⊙ ⊙	
MEA	31	NN	⊙ R ⊙ RV A		MRG	31	NNRVA	⊙ ⊙ ⊙ ⊙	
		NN	⊙ ⊙ R ⊙ ⊙ A		MRX	31	NNRV	⊙ ⊙ ⊙ ⊙	
ME6	41	NN	⊙ R ⊙ V ⊙ A		MRY	31	NNRV	⊙ ⊙ ⊙ ⊙	
		NN	⊙ ⊙ R ⊙ ⊙ A		MRW	31	NNRV	⊙ ⊙ ⊙ ⊙	
MF	31	NNRV	⊙ ⊙ ⊙ ⊙		MRW1	31	NNRV	⊙ ⊙ ⊙ ⊙	
MF1520	31	NNRV	⊙ ⊙ ⊙ ⊙		MR2	31	NNRV	⊙ ⊙ ⊙ ⊙	
MF2018	71	NNRVA	⊙ ⊙ ⊙ ⊙	R	MR3	31	NNRV	⊙ ⊙ ⊙ ⊙	
MF2118	71	NNRVA	⊙ ⊙ ⊙ ⊙	R	MR4	31	NNRV	⊙ ⊙ ⊙ ⊙	
MGSG	31	NNRVA	⊙ ⊙ ⊙ ⊙	R	MR6	31	NNRV	⊙ ⊙ ⊙ ⊙	
MG2	31	NNR	⊙ ⊙ ⊙ ⊙		MR11	31	NNRV	⊙ ⊙ ⊙ ⊙	
MG6	31	NNR	⊙ ⊙ ⊙ ⊙		MR41	31	NNRV	⊙ ⊙ ⊙ ⊙	
MG2018	71	NNRVA	⊙ ⊙ ⊙ ⊙	R	MSG	31	NNRVA	⊙ ⊙ ⊙ ⊙	R
		NN	⊙ R ⊙ ⊙ ⊙ A V		MSG/H4	31	NNRVA	⊙ ⊙ ⊙ ⊙	R
MHD4	31	NN	⊙ ⊙ ⊙ R ⊙ A		MSG/L4	31	NNRVA	⊙ ⊙ ⊙ ⊙	R
		NN	⊙ ⊙ ⊙ ⊙ R A		MS/pen	31	NNRVA	⊙ ⊙ ⊙ ⊙	R
MHF	31	NNRVA	⊙ ⊙ ⊙ ⊙		MS/Pen A	31	NNRVA	⊙ ⊙ ⊙ ⊙	R
MHL4	31	NNRVA	⊙ ⊙ ⊙ ⊙		MSP4	31	NNRVA	⊙ ⊙ ⊙ ⊙	R
MHL4C	31	NNRVA	⊙ ⊙ ⊙ ⊙		MS4	31	NNRVA	⊙ ⊙ ⊙ ⊙	R
MHSD4	31	NNRVA	⊙ ⊙ ⊙ ⊙		MS4B	31	NNRVA	⊙ ⊙ ⊙ ⊙	R
MH4	31	NNRVA	⊙ ⊙ ⊙ ⊙		MS4B Catk	31	NNRVA	⊙ ⊙ ⊙ ⊙	R
MH4C	31	NNRVA	⊙ ⊙ ⊙ ⊙		MS4C	31	NNRVA	⊙ ⊙ ⊙ ⊙	R

A = Amarillo • N = Negro • R = Rojo • V = Verde • ⊙ = Sin conexión

MS4V	31	NNRV A	●●●●	R	NCC4	31	NNRV A	●●●●	R
MS70	71	NNRV A	●●●●	R	NC4	31	NNRV A	●●●●	R
MT2118	71	NNRV A	●●●●	R	NC4A	31	NNRV A	●●●●	R
MT4110	31	NNRV A	●●●●	R	NC4B	31	NNRV A	●●●●	R
MT4120	31	NNRV A	●●●●	R	NDDT51	31	NN●R●●●●	A	V
MVSG	31	NNRV A	●●●●	R			NN●●●●R●	A	
MVS/Pen	31	NNRV A	●●●●	R			NN●●●●R●	A	
MV4100	31	NNRV A	●●●●	R	NDD40	31	NNR●A●●●●		
MX20	31	NNVRR	●●●●				NN●●A●●●●		R
MX40	31	NNVRR	●●●●		NDD51	31	NNR●A●●●●		
MX80	31	NNVRR	●●●●				NN●RA●●●●		
MX218	31	NNRV	●●●●●	R	NDG4	31	NNRRA●●●●		V
M4	31	NNRV	●●●●●		NDG180	71	NNRRA●●●●		V
M15	11	NNRV	●●●●●		NDG480	71	NNRRA●●●●		V
M20	31	NNVRR	●●●●		NDS42	31	NNA●●●VR●		R
M40	31	NNVRR	●●●●				NNAR●●●●●		
M41HF	31	NNRV A	●●●●		NDS182	71	NNA●●●VR●		R
M41LF	31	NNRV A	●●●●				NNAR●●●●●		
M41SG	31	NNRV A	●●●●		ND4	31	NNRV A	●●●●	
M43	31	NNRV R	●●●●		NEP51	31	NN●RR●●●A	V	
M54	31	NNRV	●●●●●		NE4	31	NNRV A	●●●●	
M64	31	NNRV	●●●●●		NE43	31	NNAR●VR●		
M72	11	NNRV	●●●●●		NE180	71	NNRV A	●●●●	
M80	31	NNVRR	●●●●		NE408b	31	NNRV	●●●●●	
M94	31	NNRV	●●●●●		NHP51	31	NN●RV●RA		
M96	41	NNRV	●●●●●		NH4	31	NNRV A	●●●●	
M102	11	NNRV	●●●●●		NH41	31	NNRV A	●●●●	
M104	31	NNRV	●●●●●		NMO46	31	NNAR●●●R●		V
M142	11	NNRV	●●●●●		NMO51	31	NN●RR●●●A	V	
M144	31	NNRV	●●●●●		NM4	31	NNRV A	●●●●	
M144S	31	NNRV	●●●●●		NM20	71	NNRV A	●●●●	R
M204	31	NNRV	●●●●●		NPG45	31	NNRV A	●●●●	R
M212	31	NNRV	●●●●●		NP4	31	NNRV A	●●●●	
M220	31	NNR●	●●●●●		NP43	31	NNAR●VR●		
M252	31	NNRV	●●●●●		NP4110	31	NNRV A	●●●●	R
M254	31	NNRV	●●●●●		NR4	31	NNRV A	●●●●	
M300	31	NNRV	●●●●●		NR41	31	NNRV A	●●●●	
M300S	31	NNRV	●●●●●		NSS4	31	NNRV A	●●●●	
M350	31	NNRV	●●●●●		NSS42	31	NNRV A	●●●●	
M350S	31	NNRV	●●●●●		NSS43	31	NNRV A	●●●●	R
M400	31	NNRV	●●●●●		NSS44	31	NNRV A	●●●●	
M400S	31	NNRV	●●●●●		NSS45	31	NNAR●R●●●		V
M405	31	NNR●	●●●●●		NSS180	71	NNRV A	●●●●	R
		NN●R●	●●●●●		NSS183	71	NNRV A	●●●●	R
M504	31	NNRRV	●●●●		NS4	31	NNRV A	●●●●	R
M704	31	NNRV R	●●●●		NS180	71	NNRV A	●●●●	R
M1002	31	NNRV R	●●●●		NT51	31	NN●R●●●●A	V	
M1004	31	NNRV R	●●●●		NT4110	31	NNRV A	●●●●	R
M1006S	31	NNRV R	●●●●		NU4	31	NNRV A	●●●●	
NA4	31	NNRV A	●●●●		NU41	31	NNRV A	●●●●	

A = Amarillo • N = Negro • R = Rojo • V = Verde • ● = Sin conexión

NU180	71	N N R V A @ @ @		PD220	11	N N R V @ @ @ @	
NVS4	31	N N R V A @ @ @ R		Pen B1	11	N N R V R @ @ @	
NVS42	31	N N R V A @ @ @ R		Pen Bivolt	11	N N R V R @ @ @	
NVS43	31	N N R V A @ @ @ R		Pen Favolt	11	N N R V R @ @ @	
NVS180	71	N N R V A @ @ @ R		Pen 4V	31	N N A R @ V R @	
NVS183	71	N N R V A @ @ @ R		Pen 4VX	31	N N A R @ V R @	
NW4	31	N N R V A @ @ @		Pen 13	51	N N @ R R @ @ A V	
NW4/1	31	N N R V A @ @ @		Pen 13A	22	N N @ P R @ @ A V	
NW180	71	N N R V A @ @ @		Pen 20	71	N N A R @ V R @	
N43	31	N N R V R @ @ @		Pen 26	81	N N @ R R @ @ A V	
N306	31	N N R V @ @ @ @		Pen 220	11	N N R V R @ @ @	
N343	31	N N R V A @ @ @ R		Pen 220A	11	N N R V R @ @ @	
N406	31	N N R V @ @ @ @		Pen 250	11	N N R V R @ @ @	
N440	31	N N R V @ @ @ @		Pen 425	31	N N R V R @ @ @	
O	31	N N R V @ @ @ @		PF1	11	N N @ R @ V @ @ R	
OD4	31	N N R V @ @ @ @		PF2	11	N N @ R @ V @ @ R	
OE4	31	N N R V @ @ @ @		PF3	11	N N @ R R @ @ @ V	
OV4110	31	N N A R @ @ @ R @ V		PF462	11	N N @ R @ V @ @ R	
Oxyde	31	N N R @ @ @ @ @		PF472	11	N N @ R @ V @ @ R	
O15/400	31	N N R V @ @ @ @		PMP	31	N N R V A @ @ @	
O202	11	N N @ R R @ @ @ V		PM1A	11	N N R V @ @ @ @	
O406	31	N N @ R R @ @ A V		PM1BG	11	N N V R R @ @ @	
O407	31	N N @ @ @ V R A		PM1HL	11	N N R V @ @ @ @	
O215b	11	N N R V @ @ @ @		PMILF	11	N N R V @ @ @ @	
O408b	31	N N R V @ @ @ @		PM2	11	N N R V @ @ @ @	
O415	31	N N R V @ @ @ @		PM2B	11	N N V @ @ R @ @	
O606	41	N N @ R R @ @ @ V				N N @ R @ @ V @	
O607	41	N N @ @ @ V R A		PM2DL	11	N N R V @ @ @ @	
O1307	51	N N @ R R @ @ A V		PM2DT	11	N N R V @ @ @ @	
P	31	N N R V @ @ @ @ R		PM2DX	11	N N R V @ @ @ @	
PA4	31	N N R V @ @ @ @		PM3	31	N N R V @ @ @ @	
PBC1	11	N N @ R @ @ @ @ V		PM3A	31	N N R V @ @ @ @	
PB2 Rect.	11	N N @ @ @ R @ @		PM3AX	31	N N R V @ @ @ @	
PB2	11	N N @ @ @ R @ @		PM3B	31	N N R V @ @ @ @	
PB4	31	N N @ @ @ R @ @		PM3BX	31	N N R V @ @ @ @	
PC3	11	N N @ R @ V @ @		PM3D	31	N N R V @ @ @ @	
PD4	31	N N R V R @ @ @		PM3DC	31	N N R V @ @ @ @	
PD5	31	N N R V R @ @ @		PM3DX	31	N N R V @ @ @ @	
PD210	11	N N R V @ @ @ @		PM3X	31	N N R V @ @ @ @	
				PM4	31	N N R V @ @ @ @	
				PM4A	31	N N R V @ @ @ @	
				PM4B	31	N N R V @ @ @ @	
				PM4C	31	N N R V @ @ @ @	
				PM4DG	31	N N V R R @ @ @	
				PM4DS	31	N N R V @ @ @ @	
				PM4DX	31	N N R V @ @ @ @	
				PM4V	31	N N R V @ @ @ @	
				PM4X	31	N N R V @ @ @ @	
				PM5	41	N N R V @ @ @ @	
				PM5A	41	N N R V @ @ @ @	

A = Amarillo • N = Negro • R = Rojo • V = Verde • @ = Sin conexión

PM5B	41	N N R V	● ● ● ●	PP415	31	N N R V R	● ● ● ●
PM5D	41	N N R V	● ● ● ●	PP416	31	N N R V R	● ● ● ●
PM5X	41	N N R V	● ● ● ●	PP416S41	31	N N R V R	● ● ● ●
PM6	41	N N R V	● ● ● ●	PP430	31	N N R V R	● ● ● ●
PM6D	41	N N R V	● ● ● ●	PP431	31	N N R V R	● ● ● ●
PM11	11	N N R V	● ● ● ● R	PP610	41	N N R V R	● ● ● ●
PM12	11	N N R V	● ● ● ● R	PP616	41	N N R V R	● ● ● ●
PM12A	11	N N R V	● ● ● ● R	PP2018	71	N N R V R	● ● ● ●
PM12M	11	N N R V	● ● ● ● R	PP2018D	71	N N R V R	● ● ● ●
PM12V	11	N N R V	● ● ● ● R	PP4018	81	N N A R	● R V ●
PM12X	11	N N R V	● ● ● ● R	PP4100	31	N N R V R	● ● ● ●
PM13	31	N N R V	● ● ● ● R	PP4101	31	N N R V R	● ● ● ●
PM13DC	31	N N R V	● ● ● ● R	PT2	11	N N R V R	● ● ● ●
PM13X	31	N N R V	● ● ● ● R	PT2K	11	N N R V R	● ● ● ●
PM14	31	N N R V	● ● ● ● R	PT4	31	N N R V R	● ● ● ●
PM16	41	N N R V	● ● ● ● R	PT8	11	N N R V	● ● ● ● R
PM21	11	N N R V R	● ● ● ●	PT16	31	N N R V R	● ● ● ●
PM22	11	N N R V R	● ● ● ●	PT25	31	N N R V R	● ● ● ●
PM22A	11	N N R V R	● ● ● ●	PT41	31	N N R V R	● ● ● ●
PM22K	11	N N R V R	● ● ● ●	PT41B	34	N N R V R	● ● ● ●
PM22P	11	N N R V R	● ● ● ●	PT43	71	N N A R	● V R ●
PM24	31	N N R V R	● ● ● ●	PT230	11	N N R V R	● ● ● ●
PM24A	31	N N R V R	● ● ● ●	PT235	11	N N R V R	● ● ● ●
PM24AC	31	N N R V R	● ● ● ●	PT240	11	N N R V R	● ● ● ●
PM24B	31	N N R V R	● ● ● ●	PT415	31	N N R V R	● ● ● ●
PM24C	31	N N R V R	● ● ● ●	PT425	31	N N R V R	● ● ● ●
PM24D	31	N N R V R	● ● ● ●	PT425X	31	N N R V R	● ● ● ●
PM24DC	31	N N R V R	● ● ● ●	PT615	41	N N R V R	● ● ● ●
PM24E	31	N N R V R	● ● ● ●	PT625	41	N N R V R	● ● ● ●
PM24N	31	N N R V R	● ● ● ●	PU801	31	N N R V	● ● ● ●
PM25	31	N N R V R	● ● ● ●	PU1002	11	N N R V	● ● ● ●
PM25DC	31	N N R V R	● ● ● ●	PV2	31	N N R V	● ● ● ●
PM26	41	N N R V R	● ● ● ●	PV4	31	N N R	● ● ● ● ●
PM252	31	N N R V	● ● ● ●			N N	● R ● ● ● ●
PM254	31	N N R V	● ● ● ●	PV215	11	N N R V	● ● ● ●
PM254X	31	N N R V	● ● ● ●	PV225	11	N N R V	● ● ● ●
PM256	41	N N R V	● ● ● ●	PV400	31	N N R	● ● ● ● ●
Poli. Bivol.	11	N N R V R	● ● ● ●	PV410	31	N N R V	● ● ● ●
PO1	11	N N R V	● ● ● ●	PV425	31	N N R V	● ● ● ●
PP2	11	N N R V R	● ● ● ●	PV430	31	N N R	● ● ● ● ●
PP3/250	31	N N R V	● ● ● ●			N N	● R ● ● ● ●
PP4	31	N N R V R	● ● ● ●	PV475	31	N N R	● ● ● ● ●
PP5/400	31	N N R V	● ● ● ●			N N	● R ● ● ● ●
PP24	51	N N	● R R ● ● A V	PV495	31	N N R	● ● ● ● ●
PP35	81	N N	● R R ● ● A V			N N	● R ● ● ● ●
PP36	81	N N	● R R ● ● A V	PV610	41	N N R V	● ● ● ●
PP220	11	N N R V R	● ● ● ●	PV625	41	N N R V	● ● ● ●
PP222	11	N N R V R	● ● ● ●	PV625A	41	N N R V	● ● ● ●
PP225	11	N N R V R	● ● ● ●	PV3018	12	N N A	● ● ● R ●
PP230	11	N N R V R	● ● ● ●			N N	● R ● ● ● A

A = Amarillo • N = Negro • R = Rojo • V = Verde • ● = Sin conexión

PV4100	31	NNR	⊙	⊙	⊙	⊙	⊙	⊙	⊙		P410	31	NNRV	⊙	⊙	⊙	⊙	⊙	
		NNR	⊙	⊙	⊙	⊙	⊙	⊙	⊙		P415	31	NNRV	⊙	⊙	⊙	⊙	⊙	
PV4200	31	NNR	⊙	⊙	⊙	⊙	⊙	⊙	⊙		P420	31	NNRV	R	⊙	⊙	⊙	⊙	
		NNR	⊙	⊙	⊙	⊙	⊙	⊙	⊙		P421	31	NNRV	R	⊙	⊙	⊙	⊙	
PV4300	31	NNR	⊙	⊙	⊙	⊙	⊙	⊙	⊙		P422	31	NNRV	R	⊙	⊙	⊙	⊙	
		NNR	⊙	⊙	⊙	⊙	⊙	⊙	⊙		P425	31	NNRV	⊙	⊙	⊙	⊙	⊙	
PX	31	NNRV	⊙	⊙	⊙	⊙	⊙	⊙	⊙		P425 Pent.	31	NNRV	R	⊙	⊙	⊙	⊙	
PX4	31	NNRV	⊙	⊙	⊙	⊙	⊙	⊙	⊙		P430	31	NNRV	R	⊙	⊙	⊙	⊙	
PX4C	31	NNRV	⊙	⊙	⊙	⊙	⊙	⊙	⊙		P434	31	NNRRRV	⊙	⊙	⊙	⊙	⊙	
PX25	31	NNRV	⊙	⊙	⊙	⊙	⊙	⊙	⊙		P435	31	NNRV	R	⊙	⊙	⊙	⊙	
PX430	31	NNRV	⊙	⊙	⊙	⊙	⊙	⊙	⊙		P440	31	NNRV	R	⊙	⊙	⊙	⊙	
PX460	31	NNRV	⊙	⊙	⊙	⊙	⊙	⊙	⊙		P440N	31	NNAR	⊙	V	R	⊙	⊙	
PX4100	31	NNRV	⊙	⊙	⊙	⊙	⊙	⊙	⊙		P441N	31	NNAR	⊙	V	R	⊙	⊙	
PX4200	31	NNRV	⊙	⊙	⊙	⊙	⊙	⊙	⊙		P443	31	NNRV	R	⊙	⊙	⊙	⊙	
PZ	21	NNRV	R	⊙	⊙	⊙	⊙	⊙	⊙		P445	31	NNRR	⊙	⊙	⊙	⊙	A	V
P1	31	NNRV	⊙	⊙	⊙	⊙	⊙	⊙	⊙		P450	31	NNRV	⊙	⊙	⊙	⊙	⊙	
P1 Rec.	31	NNR	⊙	⊙	⊙	⊙	⊙	⊙	⊙		P455	31	NNRV	⊙	⊙	⊙	⊙	⊙	
P2	31	NNVR	⊙	⊙	⊙	⊙	⊙	⊙	⊙		P460	31	NNRV	R	⊙	⊙	⊙	⊙	
P2 Rec.	31	NNR	⊙	⊙	⊙	⊙	⊙	⊙	⊙		P469	31	NNRRRV	⊙	⊙	⊙	A	⊙	
		NNR	⊙	⊙	⊙	⊙	⊙	⊙	⊙		P496	31	NNRRRV	⊙	⊙	⊙	A	⊙	
P2/B	11	NNRV	⊙	⊙	⊙	⊙	⊙	⊙	⊙		P520	31	NNRV	R	⊙	⊙	⊙	⊙	
P3	31	NNRV	⊙	⊙	⊙	⊙	⊙	⊙	⊙		P610	41	NNRV	⊙	⊙	⊙	⊙	⊙	
P4	31	NNRV	⊙	⊙	⊙	⊙	⊙	⊙	⊙		P614	41	NNRV	⊙	⊙	⊙	⊙	⊙	
P4 Rec.	31	NNR	⊙	⊙	⊙	⊙	⊙	⊙	⊙		P615	41	NNRV	⊙	⊙	⊙	⊙	⊙	
		NNR	⊙	⊙	⊙	⊙	⊙	⊙	⊙		P625A	41	NNRV	⊙	⊙	⊙	⊙	⊙	
P5	31	NNRV	⊙	⊙	⊙	⊙	⊙	⊙	⊙		P626	41	NNRR	⊙	⊙	⊙	A	V	
P6	31	NNRV	⊙	⊙	⊙	⊙	⊙	⊙	⊙		P628	41	NNRR	⊙	⊙	⊙	A	V	
P9	31	NNRV	⊙	⊙	⊙	⊙	⊙	⊙	⊙		P861	41	NNR	⊙	A	⊙	⊙	⊙	
P10	31	NNRV	⊙	⊙	⊙	⊙	⊙	⊙	⊙				NNR	⊙	A	⊙	⊙	⊙	
P12	31	NNRV	⊙	⊙	⊙	⊙	⊙	⊙	⊙		P1320	51	NNRR	⊙	⊙	⊙	A	V	
P13	31	NNRV	⊙	⊙	⊙	⊙	⊙	⊙	⊙		P2018	71	NNRV	A	⊙	⊙	⊙	⊙	
P16	31	NNRV	⊙	⊙	⊙	⊙	⊙	⊙	⊙		P2018D	71	NNRV	A	⊙	⊙	⊙	⊙	
P20	41	NNRV	⊙	⊙	⊙	⊙	⊙	⊙	⊙		P2020N	71	NNAR	⊙	V	R	⊙	⊙	
P43	31	NNRV	R	⊙	⊙	⊙	⊙	⊙	⊙		P2060	81	NNRR	⊙	⊙	⊙	A	V	
P43M	31	NNRV	R	⊙	⊙	⊙	⊙	⊙	⊙		P3580	22	NNRR	⊙	⊙	⊙	A	V	
P190	11	NNRV	⊙	⊙	⊙	⊙	⊙	⊙	⊙		P4100	31	NNRV	⊙	⊙	⊙	⊙	⊙	
P205	31	NNRV	⊙	⊙	⊙	⊙	⊙	⊙	⊙		P4105	31	NNRV	⊙	⊙	⊙	⊙	⊙	
P207	31	NNRV	⊙	⊙	⊙	⊙	⊙	⊙	⊙		P4150	31	NNRV	A	⊙	⊙	⊙	R	
P209	31	NNRV	⊙	⊙	⊙	⊙	⊙	⊙	⊙		QF2118	71	NNAR	⊙	R	⊙	⊙	V	
P210	11	NNRRRV	⊙	⊙	⊙	⊙	⊙	⊙	⊙		QF4100	31	NNAR	⊙	R	⊙	⊙	V	
P211	31	NNRV	⊙	⊙	⊙	⊙	⊙	⊙	⊙		QT4100	31	NNAR	⊙	R	⊙	⊙	V	
P215	11	NNRV	⊙	⊙	⊙	⊙	⊙	⊙	⊙		QV2118	71	NNAR	⊙	R	⊙	⊙	V	
P220	11	NNRRRV	⊙	⊙	⊙	⊙	⊙	⊙	⊙		QV4100	31	NNAR	⊙	R	⊙	⊙	V	
P225	11	NNRV	R	⊙	⊙	⊙	⊙	⊙	⊙		Q4V	31	NNAR	⊙	V	R	⊙	⊙	
P226	11	NNRRRV	⊙	⊙	⊙	⊙	⊙	⊙	⊙		Q461	31	NNR	⊙	⊙	⊙	⊙	⊙	
P227	11	NNRV	⊙	⊙	⊙	⊙	⊙	⊙	⊙				NNR	⊙	⊙	⊙	⊙	⊙	
P240	11	NNRV	⊙	⊙	⊙	⊙	⊙	⊙	⊙		RA	31	NNRV	A	⊙	⊙	⊙	R	
P404	31	NNRV	⊙	⊙	⊙	⊙	⊙	⊙	⊙		Radiofotos	31	NNRV	⊙	⊙	⊙	⊙	⊙	
P408	31	NNRV	⊙	⊙	⊙	⊙	⊙	⊙	⊙		Radimicro	31	NNRV	⊙	⊙	⊙	⊙	⊙	
P409	31	NNRV	⊙	⊙	⊙	⊙	⊙	⊙	⊙		RA1881	11	NNRV	⊙	⊙	⊙	⊙	R	

A = Amarillo • N = Negro • R = Rojo • V = Verde • ⊙ = Sin conexión

RA3873	31	NNVRR	⊙ ⊙ ⊙ ⊙		REN904	31	NNRV A	⊙ ⊙ ⊙ ⊙	
RB	31	NNRVA	⊙ ⊙ ⊙ ⊙		REN914	31	NNRVA	⊙ ⊙ ⊙ ⊙	
RB2118	71	NNRVA	⊙ ⊙ ⊙ ⊙		REN924	31	NNRVA	⊙ ⊙ ⊙ ⊙	
		NN	⊙ ⊙ A ⊙ ⊙ ⊙ ⊙	R			NN	⊙ ⊙ A ⊙ ⊙ ⊙ ⊙	R
RB4110	31	NNRVA	⊙ ⊙ ⊙ ⊙		REN1004W	31	NNRVA	⊙ ⊙ ⊙ ⊙	
		NN	⊙ ⊙ A ⊙ ⊙ ⊙ ⊙	R	REN1104	31	NNRVA	⊙ ⊙ ⊙ ⊙	
RC	31	NNRVA	⊙ ⊙ ⊙ ⊙		REN1104W	31	NNRVA	⊙ ⊙ ⊙ ⊙	
RC Bivolt.	11	NNRV	⊙ ⊙ ⊙ ⊙		REN1814	71	NNRVA	⊙ ⊙ ⊙ ⊙	
RC Fervolt.	31	NNRV	⊙ ⊙ ⊙ ⊙		REN1817d	71	NNRRA	⊙ ⊙ ⊙ ⊙	V
RC210	11	NNRV	⊙ ⊙ ⊙ ⊙		REN1821	71	NNRVA	⊙ ⊙ ⊙ ⊙	
RC406	31	NNRV	⊙ ⊙ ⊙ ⊙		REN1822	71	NNRVA	⊙ ⊙ ⊙ ⊙	
RD	31	NNRV R	⊙ ⊙ ⊙ ⊙		REN1826	71	NNRVA	⊙ ⊙ ⊙ ⊙	
RD4	31	NNRV	⊙ ⊙ ⊙ ⊙				NN	⊙ ⊙ A ⊙ ⊙ ⊙ ⊙	R
RD15	31	NNRVA	⊙ ⊙ ⊙ ⊙		REN2204	31	NNRVA	⊙ ⊙ ⊙ ⊙	
RD24	31	NNRV	⊙ ⊙ ⊙ ⊙		REN2204W	31	NNRVA	⊙ ⊙ ⊙ ⊙	
RD509	31	NNRV	⊙ ⊙ ⊙ ⊙		Resist. Bivolt.	11	NNRV	⊙ ⊙ ⊙ ⊙	
Reico	31	NNR	⊙ ⊙ ⊙ ⊙		Resist. Fervolt.	31	NNRV	⊙ ⊙ ⊙ ⊙	
		NN	⊙ R ⊙ ⊙ ⊙ ⊙		RES024	31	NNRV	⊙ ⊙ ⊙ ⊙	R
RENS1204	31	NNRVA	⊙ ⊙ ⊙ ⊙	R	RES044	31	NNRV	⊙ ⊙ ⊙ ⊙	R
RENS1214	31	NNRVA	⊙ ⊙ ⊙ ⊙	R	RES094	31	NNRV	⊙ ⊙ ⊙ ⊙	R
RENS1224	31	NNAR	⊙ R ⊙ ⊙	V	RES094 spez	31	NNRV	⊙ ⊙ ⊙ ⊙	R
RENS1234	31	NNAR	⊙ R ⊙ ⊙	V	RES105	31	NNRV	⊙ ⊙ ⊙ ⊙	R
RENS1244	31	NNRVA	⊙ ⊙ ⊙ ⊙	R	RES164	31	NNRV R	⊙ ⊙ ⊙ ⊙	
RENS1254	31	NNA	⊙ ⊙ V R ⊙	R	RES164d	31	NNRV	⊙ ⊙ ⊙ ⊙	R
		NNAR	⊙ ⊙ ⊙ ⊙		RES174d	31	NNRV	⊙ ⊙ ⊙ ⊙	R
RENS1264	31	NNRVA	⊙ ⊙ ⊙ ⊙	R	RES182	11	NNRV	⊙ ⊙ ⊙ ⊙	R
RENS1274	31	NNRVA	⊙ ⊙ ⊙ ⊙	R	RES192	11	NNRV	⊙ ⊙ ⊙ ⊙	R
RENS1284	31	NNRVA	⊙ ⊙ ⊙ ⊙	R	RES212	11	NNRV R	⊙ ⊙ ⊙ ⊙	
RENS1294	31	NNRVA	⊙ ⊙ ⊙ ⊙	R	RES364	31	NNRV R	⊙ ⊙ ⊙ ⊙	
RENS1374	31	NNRVA	⊙ ⊙ ⊙ ⊙	R	RES374	31	NNRV R	⊙ ⊙ ⊙ ⊙	
RENS1374d	31	NNRVA	⊙ ⊙ ⊙ ⊙	R	RES374d	31	NNRV R	⊙ ⊙ ⊙ ⊙	
RENS1384	31	NNAR	⊙ V R ⊙		RES664d	31	NNRV R	⊙ ⊙ ⊙ ⊙	
RENS1818	71	NNAR	⊙ V ⊙ ⊙	R	RES964	31	NNRV R	⊙ ⊙ ⊙ ⊙	
RENS1819	71	NNAR	⊙ V ⊙ ⊙	R	RE034	31	NNRV	⊙ ⊙ ⊙ ⊙	
RENS1820	71	NNRVAR	⊙ ⊙ ⊙	R	RE052	11	NNRV	⊙ ⊙ ⊙ ⊙	
RENS1821	71	NNRVA	⊙ ⊙ ⊙ ⊙		RE052C	11	NNRV	⊙ ⊙ ⊙ ⊙	
RENS1823	71	NNAR	⊙ V R ⊙		RE061	11	NNRV	⊙ ⊙ ⊙ ⊙	
RENS1823d	71	NNAR	⊙ V R ⊙		RE062	11	NNRV	⊙ ⊙ ⊙ ⊙	
RENS1824	71	NNAR	⊙ R ⊙ ⊙	V	RE062i	11	NNRV	⊙ ⊙ ⊙ ⊙	
RENS1827	71	NNAR	⊙ R ⊙ ⊙	V	RE062 spez	31	NNRV	⊙ ⊙ ⊙ ⊙	
RENS1834	71	NNAR	⊙ R ⊙ ⊙	V	RE064	31	NNRV	⊙ ⊙ ⊙ ⊙	
RENS1854	71	NNA	⊙ ⊙ V R ⊙	R	RE072d	11	NNRV	⊙ ⊙ ⊙ ⊙	
		NNAR	⊙ ⊙ ⊙ ⊙		RE073d	21	NNRV	⊙ ⊙ ⊙ ⊙	
RENS1884	71	NNRVA	⊙ ⊙ ⊙ ⊙	R	RE074	31	NNRV	⊙ ⊙ ⊙ ⊙	
RENS1894	71	NNRVA	⊙ ⊙ ⊙ ⊙	R	RE074d	31	NNVRR	⊙ ⊙ ⊙ ⊙	
REN501	11	NNRV	⊙ ⊙ ⊙ ⊙		RE074 neutro	31	NNRV	⊙ ⊙ ⊙ ⊙	
REN511	11	NNRV	⊙ ⊙ ⊙ ⊙		RE074i	31	NNRV	⊙ ⊙ ⊙ ⊙	
REN601	11	NNRV	⊙ ⊙ ⊙ ⊙		RE076	31	NNRV	⊙ ⊙ ⊙ ⊙	
REN704	31	NNRRA	⊙ ⊙ ⊙ ⊙	V	RE084	31	NNRV	⊙ ⊙ ⊙ ⊙	
REN804	31	NNRVA	⊙ ⊙ ⊙ ⊙		RE094	31	NNRV	⊙ ⊙ ⊙ ⊙	R

RE1	31	NNR	●●●●●●●●	
		NNR	●●●●●●●●	
RE2	31	NNR	●●●●●●●●	
RE71n	31	NNRV	●●●●●●●●	
RE102	11	NNRV	●●●●●●●●	
RE112	11	NNRV	●●●●●●●●	
RE114	31	NNRV	●●●●●●●●	
RE122	11	NNRV	●●●●●●●●	
RE124	31	NNRV	●●●●●●●●	
RE134	31	NNRV	●●●●●●●●	
RE134t	31	NNRV	●●●●●●●●	
RE144	31	NNRV	●●●●●●●●	
RE144t	31	NNRV	●●●●●●●●	
RE144 super	31	NNRV	●●●●●●●●	
RE152	11	NNRV	●●●●●●●●	
RE154	31	NNRV	●●●●●●●●	
RE154t	31	NNRV	●●●●●●●●	
RE209	31	NNRV	●●●●●●●●	
RE304	31	NNRV	●●●●●●●●	
RE352	11	NNRV	●●●●●●●●	
RE354	31	NNRV	●●●●●●●●	
RE402b	11	NNV	●●●●●●●●	
		NNR	●●●●●●●●	
RE425	31	NNR	●●●●●●●●	
RE450	31	NNR	●●●●●●●●	
		NNR	●●●●●●●●	
RE460	31	NNR	●●●●●●●●	
RE504	31	NNRV	●●●●●●●●	
RE504t	31	NNRV	●●●●●●●●	
RE604	31	NNRV	●●●●●●●●	
RE604K	31	NNRV	●●●●●●●●	
RE614	31	NNRV	●●●●●●●●	
RE1330	51	NNR	●●●●●●●●	A
		NNR	●●●●●●●●	A
RE2020	71	NNR	●●●●●●●●	A
RE3020	12	NNA	●●●●●●●●	R
		NNR	●●●●●●●●	A
RE4100	31	NNR	●●●●●●●●	
		NNR	●●●●●●●●	
RE4110	31	NNR	●●●●●●●●	
		NNR	●●●●●●●●	
RE4111	31	NNR	●●●●●●●●	
		NNR	●●●●●●●●	
RE4120	31	NNR	●●●●●●●●	
RE4200	31	NNR	●●●●●●●●	
		NNR	●●●●●●●●	
RFG5	41	NNR	●●●●●●●●	R
RGN354	31	NNR	●●●●●●●●	
RGN504	31	NNR	●●●●●●●●	
		NNR	●●●●●●●●	
RGN564	31	NNR	●●●●●●●●	
RGN1054	31	NNR	●●●●●●●●	
		NNR	●●●●●●●●	
RGN1064	31	NNR	●●●●●●●●	
		NNR	●●●●●●●●	
RGN1203	21	NNR	●●●●●●●●	
RGN1204	31	NNR	●●●●●●●●	
		NNR	●●●●●●●●	
RGN1304	31	NNR	●●●●●●●●	
RGN1404	31	NNR	●●●●●●●●	
RGN1500	31	NNR	●●●●●●●●	
		NNR	●●●●●●●●	
RGN1504	31	NNR	●●●●●●●●	
		NNR	●●●●●●●●	
RGN2004	31	NNR	●●●●●●●●	
		NNR	●●●●●●●●	
RGN2504	31	NNR	●●●●●●●●	
		NNR	●●●●●●●●	
RGN4004	31	NNR	●●●●●●●●	
		NNR	●●●●●●●●	
RG24	31	NNR	●●●●●●●●	
		NNR	●●●●●●●●	
RG2018	71	NNRV	●●●●●●●●	
RG2118	71	NNRV	●●●●●●●●	
RH1	51	NNR	●●●●●●●●	
RH40T	31	NNRV	●●●●●●●●	
RH500	31	NNRV	●●●●●●●●	R
RH4041	31	NNRV	●●●●●●●●	
RK15	21	NNRV	●●●●●●●●	
RK16	21	NNRV	●●●●●●●●	
RK17	21	NNR	●●●●●●●●	V
RK21	21	NNR	●●●●●●●●	R
RK22	21	NNR	●●●●●●●●	R
		NNR	●●●●●●●●	R
RK24	21	NNRV	●●●●●●●●	
RK42	11	NNRV	●●●●●●●●	
RK43	11	NNRV	●●●●●●●●	
RK60	31	NNR	●●●●●●●●	R
		NNR	●●●●●●●●	R
RK62	11	NNRV	●●●●●●●●	
RK100	41	NNRV	●●●●●●●●	
RM	31	NNV	●●●●●●●●	
ROC1875	11	NNRV	●●●●●●●●	
ROC1876	11	NNRV	●●●●●●●●	
ROC1877	11	NNRV	●●●●●●●●	
ROC1878	11	NNRV	●●●●●●●●	
RO423	11	NNR	●●●●●●●●	
		NNR	●●●●●●●●	
RO431	31	NNR	●●●●●●●●	
		NNR	●●●●●●●●	

A = Amarillo • N = Negro • R = Rojo • V = Verde • ● = Sin conexión

RO437	31	N N R @ @ @ @ @		RS4345Pvar	31	N N R V A @ @ @ @	R
		N N @ R @ @ @ @ @		RS4346	31	N N R V A @ @ @ @	R
RO446	31	N N R @ @ @ @ @ @		RS4347	31	N N R V A @ @ @ @	R
RO4010	21	N N R V @ @ @ @ @		RS4347Pvar	31	N N R V A @ @ @ @	R
RO4109	31	N N R V @ @ @ @ @		RS4543	31	N N R V R @ @ @ @	
RO4125	31	N N R V @ @ @ @ @		RS4553	31	N N A R @ V R @	
RO4141	31	N N V R R @ @ @ @		RT56	31	N N R V @ @ @ @ @	
RO4142	31	N N R V @ @ @ @ @	R	RT1873	11	N N R V @ @ @ @ @	
RO4181	31	N N V R R @ @ @ @		RV430	31	N N R @ @ @ @ @ @	
RO4206	31	N N R V @ @ @ @ @				N N @ R @ @ @ @ @	
RO4215	31	N N R V @ @ @ @ @		RV490	31	N N R V A @ @ @ @	
RO4243	31	N N R V R @ @ @ @		RV4100	31	N N R V A @ @ @ @	
RO4305	31	N N R V @ @ @ @ @		RV4104	31	N N R V A @ @ @ @	
RO4309	31	N N R V @ @ @ @ @		RV4110	31	N N R V A @ @ @ @	
RO4320	31	N N R V @ @ @ @ @					
RO4324	31	N N R V @ @ @ @ @		RX75	31	N N R @ @ @ @ @ @	
RO4342	31	N N R V @ @ @ @ @				N N @ R @ @ @ @ @	
RO4343	31	N N R V R @ @ @ @		RX210	11	N N R V @ @ @ @ @	
RO4404	31	N N R V @ @ @ @ @		RX220	11	N N R V @ @ @ @ @	
RO4410	31	N N R V @ @ @ @ @		PX406	31	N N R V @ @ @ @ @	
RRR45	31	N N R @ @ @ @ @ @		RX410	31	N N R V @ @ @ @ @	
RRR145	31	N N R @ @ @ @ @ @		RX410S	31	N N R V @ @ @ @ @	
				RX411	31	N N R V @ @ @ @ @	
RRR245	31	N N R @ @ @ @ @ @					
		N N @ R @ @ @ @ @		R0423	31	N N R @ @ @ @ @ @	
RR36	31	N N R V A @ @ @ @				N N @ R @ @ @ @ @	
RS2	11	N N R V @ @ @ @ @		R0424	31	N N R @ @ @ @ @ @	
RS4	31	N N R V @ @ @ @ @					
RS1224	31	N N A R @ R @ @ @	V	R0431	31	N N R @ @ @ @ @ @	
RS1234	31	N N @ R @ @ @ R @	V			N N @ R @ @ @ @ @	
RS1284	31	N N R V A @ @ @ @	R	R0433	31	N N R @ @ @ @ @ @	
RS2512	31	N N R V A @ @ @ @				N N @ R @ @ @ @ @	
RS4141	31	N N R R A @ @ @ @	V	R0437	31	N N R @ @ @ @ @ @	
RS4142	31	N N R V A @ @ @ @	R			N N @ R @ @ @ @ @	
RS4142N	31	N N R V A @ @ @ @	R	R0446	31	N N R @ @ @ @ @ @	
RS4143	31	N N R V R @ @ @ @					
				R0452	31	N N R @ @ @ @ @ @	
RS4144	31	N N A @ @ V R @ @	R			N N @ R @ @ @ @ @	
		N N A R @ @ @ @ @		R0453	31	N N R @ @ @ @ @ @	
RS4145	31	N N R V A @ @ @ @	R				
RS4145Pvar	31	N N R V A @ @ @ @	R	R0457	31	N N R @ @ @ @ @ @	
RS4215	31	N N R V A @ @ @ @				N N @ R @ @ @ @ @	
RS4230	31	N N R V A @ @ @ @		R0481	31	N N R @ @ @ @ @ @	
RS4238	31	N N R V A @ @ @ @					
RS4309	31	N N R V A @ @ @ @		R0531	31	N N R @ @ @ @ @ @	
RS4324	31	N N R V A @ @ @ @				N N @ R @ @ @ @ @	
RS4341	31	N N R R A @ @ @ @	V	R0771	41	N N R @ @ @ @ @ @	
RS4342	31	N N R V A @ @ @ @	R				
RS4343	31	N N R V R @ @ @ @		R4	31	N N R @ @ @ @ @ @	
						N N @ R @ @ @ @ @	
RS4344	31	N N A @ @ V R @ @	R	R4A	31	N N R @ @ @ @ @ @	
		N N A R @ @ @ @ @				N N @ R @ @ @ @ @	
RS4345	31	N N R V A @ @ @ @	R	R4B	31	N N R @ @ @ @ @ @	
				R10M	41	N N R @ @ @ @ @ @	
				R14	31	N N R V @ @ @ @ @	
				R15	31	N N R V @ @ @ @ @	
				R18	31	N N V R R @ @ @ @	

A = Amarillo • N = Negro • R = Rojo • V = Verde • @ = Sin conexión

R24	31	N N R V @ @ @ @	R233	31	N N @ R @ @ @ @
R31	31	N N R V @ @ @ @	R234	31	N N R @ @ @ @ @
R36	31	N N R V @ @ @ @			N N @ R @ @ @ @
R36D	31	N N R V @ @ @ @	R235	31	N N R @ @ @ @ @
R38-15	31	N N R V @ @ @ @			N N @ R @ @ @ @
R38-24	31	N N R V @ @ @ @	R240	31	N N R @ @ @ @ @
R38-36	31	N N R V @ @ @ @			N N @ R @ @ @ @
R38-43	31	N N R V @ @ @ @	R241	31	N N R @ @ @ @ @
R41	31	N N R V @ @ @ @			N N @ R @ @ @ @
R42	31	N N R V @ @ @ @	R245	31	N N R @ @ @ @ @
R43	31	N N V R R @ @ @			N N @ R @ @ @ @
R43M	31	N N V R R @ @ @	R278	41	N N R @ @ @ @ @
R43O	31	N N V R R @ @ @	R280	31	N N R @ @ @ @ @
R43P	31	N N V R R @ @ @			N N @ R @ @ @ @
R44	11	N N R @ @ @ @ @	R354	31	N N R @ @ @ @ @
		N N @ R @ @ @ @	R405	31	N N R V @ @ @ @
R50	31	N N R V @ @ @ @	R406	31	N N R V @ @ @ @
R55	31	N N R V @ @ @ @	R407	31	N N R @ @ @ @ @
R55 Retc.	11	N N R @ @ @ @ @	R408	31	N N R @ @ @ @ @
		N N @ R @ @ @ @	R561	31	N N R @ @ @ @ @
R56	31	N N R V @ @ @ @			N N @ R @ @ @ @
R62	31	N N R V @ @ @ @	R801	31	N N R @ @ @ @ @
R64	31	N N R V @ @ @ @			N N @ R @ @ @ @
R73	31	N N R V @ @ @ @	R805	31	N N @ R @ @ @ @
R75	31	N N R V @ @ @ @			N N @ @ @ @ R @
R76	31	N N R V @ @ @ @	R1054	31	N N R @ @ @ @ @
R77	31	N N R V @ @ @ @			N N @ R @ @ @ @
R78	31	N N R V @ @ @ @	R1064	31	N N R @ @ @ @ @
R78 Rect.	41	N N R @ @ @ @ @			N N @ R @ @ @ @
R79	31	N N R V @ @ @ @ R	R1836	11	N N R V @ @ @ @
R80	31	N N R V @ @ @ @	R1855	11	N N R V @ @ @ @
R81	31	N N R V @ @ @ @ R	R1856	11	N N R V @ @ @ @
R83	31	N N V R R @ @ @	R1862	11	N N R V @ @ @ @
R85	31	N N R V @ @ @ @	R2018	71	N N R V A @ @ @
R89	31	N N R V R @ @ @	R3815	31	N N R V @ @ @ @
R100	31	N N R @ @ @ @ @	R3821	31	N N R V @ @ @ @
R104	31	N N R @ @ @ @ @	R3836	31	N N R V @ @ @ @
R134	31	N N R @ @ @ @ @	R3836D	31	N N R V @ @ @ @
R145	31	N N R @ @ @ @ @	R3841	31	N N R V @ @ @ @
R200	11	N N R @ @ @ @ @	R3843S	31	N N V R R @ @ @
		N N @ R @ @ @ @	R3850	31	N N R V @ @ @ @
R202	11	N N R @ @ @ @ @	R3867	31	N N V R R @ @ @
		N N @ R @ @ @ @	R3880	31	N N R V @ @ @ @
R208	11	N N R V @ @ @ @	R4050	31	N N R @ @ @ @ @
R215 Rect	11	N N R @ @ @ @ @	R4100	31	N N R @ @ @ @ @
		N N @ R @ @ @ @			N N @ R @ @ @ @
R215 triodo	11	N N R V @ @ @ @	R4200	31	N N R @ @ @ @ @
R216	11	N N R @ @ @ @ @			N N @ R @ @ @ @
		N N @ R @ @ @ @	R5046	31	N N R V @ @ @ @
R233	31	N N R @ @ @ @ @	S	31	N N R V R @ @ @

SA2004	31	NNRV	⊙	⊙	⊙	⊙	R
SB2118	71	NNA	⊙	⊙	V	R	R
		NNAR	⊙	⊙	⊙	⊙	
SB4110	31	NNA	⊙	⊙	V	R	R
		NNAR	⊙	⊙	⊙	⊙	
SCG4	31	NNRV	⊙	⊙	⊙	⊙	R
SCN4	31	NNRVA	⊙	⊙	⊙	⊙	R
Screen Ferv.	11	NNRV	⊙	⊙	⊙	⊙	R
SC4	31	NNRV	R	⊙	⊙	⊙	
SD	31	NNR	⊙	A	⊙	⊙	
		NN	⊙	⊙	A	⊙	R
SDet. AC1475	31	NNRVA	⊙	⊙	⊙	⊙	
SD4	31	NNA	⊙	⊙	V	R	R
		NNAR	⊙	⊙	⊙	⊙	
SD4 Trio.	31	NNRV	⊙	⊙	⊙	⊙	
SD15	31	NNRV	⊙	⊙	⊙	⊙	
SD20	71	NNA	⊙	⊙	V	R	R
		NNAR	⊙	⊙	⊙	⊙	
SD515	31	NNRV	⊙	⊙	⊙	⊙	
SE211	21	NNRV	⊙	⊙	⊙	⊙	R
SE220	21	NNRV	⊙	⊙	⊙	⊙	R
SE2018	71	NNRV	⊙	⊙	⊙	⊙	R
SE2118	71	NNRVA	⊙	⊙	⊙	⊙	R
SGA1	31	NNRVA	⊙	⊙	⊙	⊙	R
SG-D	31	NNA	⊙	⊙	V	R	R
		NNAR	⊙	⊙	⊙	⊙	
SG-VM	11	NNRV	⊙	⊙	⊙	⊙	R
SG4	31	NNRV	⊙	⊙	⊙	⊙	
SG4A	31	NNRV	⊙	⊙	⊙	⊙	R
SG4B	31	NNRV	⊙	⊙	⊙	⊙	R
SG4V	31	NNRVA	⊙	⊙	⊙	⊙	R
SG20A	71	NNRVA	⊙	⊙	⊙	⊙	R
SG207	11	NNRV	⊙	⊙	⊙	⊙	R
SG210	11	NNRV	⊙	⊙	⊙	⊙	R
SG215VM	11	NNRV	⊙	⊙	⊙	⊙	R
SG220	11	NNRV	⊙	⊙	⊙	⊙	R
SG410	31	NNRV	⊙	⊙	⊙	⊙	R
SG610	41	NNRVA	⊙	⊙	⊙	⊙	R
SG2018	71	NNRVA	⊙	⊙	⊙	⊙	R
SG2118	71	NNRVA	⊙	⊙	⊙	⊙	R
SI4090	31	NNRVA	⊙	⊙	⊙	⊙	R
SI4093	31	NNRVA	⊙	⊙	⊙	⊙	R
SI4095	31	NNRVA	⊙	⊙	⊙	⊙	R
SM4	31	NNRR	A	⊙	⊙	⊙	V
SM94	31	NNRV	⊙	⊙	⊙	⊙	
SM144	31	NNRV	⊙	⊙	⊙	⊙	
SM300	31	NNRV	⊙	⊙	⊙	⊙	
SM350	31	NNRV	⊙	⊙	⊙	⊙	
SM400	31	NNRV	⊙	⊙	⊙	⊙	
SM414	31	NNRV	⊙	⊙	⊙	⊙	
SM1004	31	NNRV	R	⊙	⊙	⊙	
SN4	31	NNRVA	⊙	⊙	⊙	⊙	
SO2	41	NNRV	⊙	⊙	⊙	⊙	
SO4110	31	NNAR	⊙	⊙	R	⊙	V
		NNA	⊙	R	V	⊙	
SPT4	31	NNRVA	⊙	⊙	⊙	⊙	R
SPT4A	31	NNRVA	⊙	⊙	⊙	⊙	R
SP2	11	NNRV	⊙	⊙	⊙	⊙	
SP2B	11	NN	⊙	R	R	⊙	V
SP4	31	NNRVA	⊙	⊙	⊙	⊙	R
SP4B	31	NN	⊙	R	R	⊙	A
SP13	51	NN	⊙	R	R	⊙	A
SP13B	51	NN	⊙	R	R	⊙	A
SP20	71	NNRVA	⊙	⊙	⊙	⊙	R
SP220	31	NNRV	⊙	⊙	⊙	⊙	
SP230	11	NNRV	⊙	⊙	⊙	⊙	
SP414	31	NNRV	⊙	⊙	⊙	⊙	
SP420	31	NNR	⊙	⊙	⊙	⊙	
		NN	⊙	R	⊙	⊙	
SP614	41	NNRV	⊙	⊙	⊙	⊙	
SP625	41	NNRV	⊙	⊙	⊙	⊙	
SS4PAC	31	NNRVA	⊙	⊙	⊙	⊙	
SS210	11	NNRV	⊙	⊙	⊙	⊙	R
SS2018	71	NNRVA	⊙	⊙	⊙	⊙	R
ST2118	71	NNRV	⊙	⊙	⊙	A	R
ST4110	31	NNRV	⊙	⊙	⊙	A	R
Sup. D. Bivolt	11	NNRV	⊙	⊙	⊙	⊙	
Sup. D. Fervolt	31	NNRVA	⊙	⊙	⊙	⊙	
Sup. HF Fervolt	31	NNRV	⊙	⊙	⊙	⊙	
Sup. HF Hivolt	11	NNRV	⊙	⊙	⊙	⊙	
Sup. Power Far	31	NNRV	⊙	⊙	⊙	⊙	
Sup. Valve	31	NNR	⊙	⊙	⊙	⊙	
SV490	31	NNRVA	⊙	⊙	⊙	⊙	R
SV4100	31	NNRVA	⊙	⊙	⊙	⊙	R
SV4110	31	NNRVA	⊙	⊙	⊙	⊙	R
SW1	31	NNR	⊙	⊙	⊙	⊙	
SX210	11	NNRV	⊙	⊙	⊙	⊙	R
SX218	11	NNRV	⊙	⊙	⊙	⊙	R
SX406	31	NNRV	⊙	⊙	⊙	⊙	R
SX410	31	NNRV	⊙	⊙	⊙	⊙	R
SX410S	31	NNRV	⊙	⊙	⊙	⊙	R
S2	11	NNRV	⊙	⊙	⊙	⊙	R
S2/C	11	NNRV	⊙	⊙	⊙	⊙	R
S4FO	31	NNRVA	⊙	⊙	⊙	⊙	
S4	31	NNRV	⊙	⊙	⊙	⊙	R
S4V	31	NNRVA	⊙	⊙	⊙	⊙	R
S4VB	31	NNRVA	⊙	⊙	⊙	⊙	R
S4VX	31	NNRVA	⊙	⊙	⊙	⊙	R
S8	11	NNRV	⊙	⊙	⊙	⊙	R
S11A	31	NNR	⊙	⊙	⊙	⊙	

A = Amarillo • N = Negro • R = Rojo • V = Verde • ⊙ = Sin conexión

S11A (2)	31	NN@R@ @ @ @	
S21	11	NNRV @ @ @ @	R
S22	11	NNRV @ @ @ @	R
S23	11	NNRV @ @ @ @	R
S24	11	NNRV @ @ @ @	R
S25	71	NNRVA @ @ @	R
S30C	31	NNRV @ @ @ @	
S100 Fot (4V)	31	NNARVR @ @	
S100 Osr. (20V)	71	NNRVA @ @ @	R
S100 Sat (4V)	31	NNRV @ @ @ @	R
S110	31	NNRV @ @ @ @	
S201	31	NNRV @ @ @ @	
S207	11	NNRV @ @ @ @	R
S209	11	NN@R@ @ @ @	V
S210 Trio.	11	NN@R@ @ @ @	V
S210 Tung.	11	NNRV @ @ @ @	R
S213	11	NNRV @ @ @ @	R
S215	11	NNRV @ @ @ @	R
S215A	11	NNRV @ @ @ @	R
S215B	11	NNRV @ @ @ @	R
S217	11	NN@R@ @ @ @	R
S218	11	NN@R@ @ @ @	R
S220	11	NNRV @ @ @ @	R
S406	31	NNRV @ @ @ @	R
S407	31	NNRV @ @ @ @	R
S408	31	NNRV @ @ @ @	R
S409	31	NNRV @ @ @ @	R
S410	31	NNRV @ @ @ @	R
S410N	31	NNRVA @ @ @	R
S412N	31	NNRVA @ @ @	R
S415	31	NNRVA @ @ @	R
S415N	31	NNRVA @ @ @	R
S423	31	NN@RR @ @ @	A V
S424	31	NN@RR @ @ @	A V
S425	31	NNRVA @ @ @	
S430N	31	NNRVA @ @ @	R
S431N	31	NNRVA @ @ @	R
S432	41	NNRVA @ @ @	R
S434N	31	NNRVA @ @ @	R
S435N	31	NNRVA @ @ @	R
S440	31	NNRVA @ @ @	
S440N	31	NNRVA @ @ @	
S493	31	NNRVA @ @ @	R
S495	31	NNRVA @ @ @	R
S617	41	NN@RR @ @ @	A V
S620	41	NN@RR @ @ @	A V
S628	41	NN@RR @ @ @	A V
S629	41	NN@RR @ @ @	A V
S1010	31	NNRV @ @ @ @	
S1323	51	NN@RR @ @ @	A V

S1324	51	NN@RR @ @ @	A V
S1327	51	NN@RR @ @ @	A V
S1328	51	NN@RR @ @ @	A V
S2010N	71	NNRVA @ @ @	R
S2012N	71	NNRVA @ @ @	P
S2018	71	NNRVA @ @ @	R
S2018d	71	NNRVA @ @ @	R
S2034N	71	NNRVA @ @ @	R
S2035	71	NNRVA @ @ @	R
S2043N	71	NNRVA @ @ @	R
S4150	31	NNRVA @ @ @	R
S4150C	31	NNRVA @ @ @	R
S4150D	31	NNRVA @ @ @	R
S4150E	31	NNRVA @ @ @	R
T	31	NNVRR @ @ @	
TABCI	31	NN@RR @ @ @	A V
		NN@ @ @ @	R @ A
		NN@ @ @ @	R A
TABLI	31	NN@RR @ @ @	A V
		NN@ @ @ @	R @ A
		NN@ @ @ @	R A
TABI	41	NN@RR @ @ @	A
		NN@ @ @ @	R @ A
		NN@ @ @ @	R A
TAB2	31	NNR @ @ @ @	
		NN@ @ @ @	
TAC2	31	NN@RR @ @ @	A V
TAD1	31	NN@RR @ @ @	
TAF3	31	NN@RR @ @ @	A V
TAF7	31	NN@RR @ @ @	A V
TAH1	31	NN@RR @ @ @	A V
TAK2	31	NN@RR @ @ @	A V
TAL1	31	NN@RR @ @ @	
TAL2	31	NN@RR @ @ @	A V
TAL3	31	NN@RR @ @ @	A
TAL4	31	NN@RR @ @ @	A
TAL5	31	NN@RR @ @ @	A
TAZ1	31	NN@RR @ @ @	
		NN@ @ @ @	R @
TA0	31	NNRV @ @ @ @	
TA09	31	NNRV @ @ @ @	
TA1	11	NNRV @ @ @ @	
TA10	31	NNRV @ @ @ @	
TA15	31	NNRV @ @ @ @	
TA25	31	NNRV @ @ @ @	
TA31	31	NNVRR @ @ @	
TA41	31	NNVRR @ @ @	
TA42	31	NNRV @ @ @ @	R
TBC1 (1) (2)	31	NN@RR @ @ @	A V
		NN@ @ @ @	R @ A

A = Amarillo • N = Negro • R = Rojo • V = Verde • @ = Sin conexión

TBC1	31	NN⊙⊙⊙⊙RA		TCH1 (4V)	31	NNAR⊙⊙⊙RV	
		NN⊙R⊙⊙⊙AV				NNA⊙VR⊙⊙	
TBC14	31	NN⊙⊙⊙⊙RA		TCH1 (Tung. 3V)	51	NN⊙R⊙RV	AV
		NN⊙⊙⊙⊙RA				NN⊙⊙R⊙⊙AV	
TBC113	31	NN⊙R⊙⊙⊙AV		TCK1	51	NN⊙RR⊙⊙AV	
		NN⊙⊙⊙⊙RA				NN⊙⊙⊙VRA	
		NN⊙⊙⊙⊙RA		TCK3	71	NN⊙R⊙⊙RA	AV
TB05	31	NNRV⊙⊙⊙⊙				NN⊙⊙VR⊙⊙	
TB06	31	NNRV⊙⊙⊙⊙		TCL1	51	NN⊙RR⊙⊙AV	
TB09	31	NNRV⊙⊙⊙⊙		TCL2	81	NN⊙RR⊙⊙AV	
TB052	11	NNRV⊙⊙⊙⊙		TCL4	22	NN⊙RR⊙⊙AV	
		NNRV⊙⊙⊙⊙		TCL6	32	NN⊙RR⊙⊙AV	
TB1	31	NNR⊙A⊙⊙⊙		TCUH1	71	NNAR⊙⊙⊙RV	
		NNR⊙A⊙⊙⊙				NNA⊙VR⊙⊙	
TB2	31	NNR⊙A⊙⊙⊙		TCY1	71	NN⊙R⊙⊙⊙A	
		NNR⊙A⊙⊙⊙		TCY2	12	NNA⊙⊙⊙⊙R⊙	
TB13	31	NN⊙⊙A⊙⊙⊙R				NN⊙R⊙⊙⊙A	
		NN⊙R⊙A⊙⊙⊙		TC2	31	NN⊙R⊙⊙⊙AV	
TB24 Rect.	31	NNR⊙A⊙⊙⊙		TC43	31	NNRV⊙⊙⊙⊙	
		NNR⊙A⊙⊙⊙		TC243N	11	NNRV⊙⊙⊙⊙	
TB24	31	NNRV⊙⊙⊙⊙		TC432	11	NNRV⊙⊙⊙⊙	
TB42	31	NNRV⊙⊙⊙⊙R		TC434	31	NNRV⊙⊙⊙⊙	
TB43	31	NNRV⊙⊙⊙⊙				NN⊙R⊙⊙⊙AV	
TB43N	31	NNRV⊙⊙⊙⊙		TDD6	41	NN⊙⊙⊙⊙R⊙A	
TE43S	31	NNRV⊙⊙⊙⊙				NN⊙⊙⊙⊙RA	
TB102	11	NNRV⊙⊙⊙⊙				NN⊙R⊙⊙⊙AV	
TB172	11	NNRV⊙⊙⊙⊙		TDD13	51	NN⊙⊙⊙⊙R⊙A	
TB217	11	NNRV⊙⊙⊙⊙				NN⊙⊙⊙⊙RA	
		NNRV⊙⊙⊙⊙		TD2	11	NNRV⊙⊙⊙⊙	
TB240	11	NN⊙R⊙V⊙⊙				NNRV⊙⊙⊙⊙	
		NN⊙⊙V⊙R⊙		TD4	31	NNRV⊙A⊙⊙⊙	
		NN⊙⊙V⊙R⊙				NN⊙⊙A⊙⊙⊙R	
TB402	11	NN⊙R⊙V⊙⊙		TD10	31	NNRV⊙⊙⊙⊙	
		NN⊙⊙V⊙R⊙				NNRV⊙⊙⊙⊙	
TB422	11	NNRV⊙⊙⊙⊙R		TD20	71	NNA⊙⊙VR⊙⊙R	
TB452	11	NNRV⊙⊙⊙⊙R				NNAR⊙⊙⊙⊙	
TB4313	51	NN⊙RR⊙⊙AV		TE	31	NNRV⊙⊙⊙⊙	
TB4320	51	NN⊙RR⊙⊙AV				NNR⊙⊙⊙⊙AV	
TB4613	51	NN⊙RR⊙⊙AV		TEBC3	41	NN⊙⊙⊙⊙R⊙A	
		NN⊙RR⊙⊙AV				NN⊙⊙⊙⊙RA	
TB5013	51	NN⊙⊙⊙VRA				NN⊙RR⊙⊙AV	
		NN⊙⊙⊙VRA		TEBF3	41	NN⊙⊙⊙⊙R⊙A	
TB5613	51	NN⊙RR⊙⊙AV				NN⊙⊙⊙⊙RA	
TB8013	51	NN⊙RR⊙⊙AV				NN⊙AR⊙⊙⊙	
		NN⊙RR⊙⊙AV		TEB4	41	NN⊙⊙⊙⊙RA	
TCBC1	51	NN⊙R⊙⊙⊙A		TEF5	41	NN⊙RR⊙⊙AV	
		NN⊙R⊙⊙⊙A				NN⊙AR⊙⊙⊙	
		NN⊙R⊙⊙⊙A		TEF6	41	NN⊙⊙⊙⊙RA	
TCB2	51	NNR⊙A⊙⊙⊙				NN⊙RR⊙⊙AV	
		NNR⊙A⊙⊙⊙		TEF9	41	NN⊙RR⊙⊙AV	
TCC2	51	NN⊙R⊙⊙⊙AV		TEKADON	31	NNRV⊙⊙⊙⊙	
TCF1	51	NN⊙RR⊙⊙AV				NN⊙RR⊙⊙AV	
TCF2	51	NN⊙RR⊙⊙AV				NN⊙⊙⊙VRA	
TCF3	51	NN⊙RR⊙⊙AV		TEK2	41	NN⊙RR⊙⊙AV	
TCF7	51	NN⊙RR⊙⊙AV				NN⊙⊙⊙VRA	

A = Amarillo • N = Negro • R = Rojo • V = Verde • ⊙ = Sin conexión

TEL2	41	NNORRRAA	V	TE504	31	NNARVAA	
TEL3	41	NNORRVAA		TE524	31	NNRVAAR	
TEL5	41	NNORRVAA		TE524T	31	NNRVAAR	
TEL6	41	NNORRVAA		TE534	31	NNARAVR	
TE22	41	NNORRAA		TE554	31	NNRVAAR	
		NNORRAA		TE564	31	NNRVAAR	
TE23	41	NNORRAA		TE634	31	NNARAVR	
		NNORRAA		TE994	31	NNRVAAR	
TE24	41	NNORRAA		TF04	41	NNRVAAA	
		NNORRAA		TF08	31	NNRVAAA	
TE06	31	NNRVAAA		TF2	31	NNRVAAR	
TE08	31	NNRVAAA		TF3	31	NNORRAA	V
TE09	31	NNRVAAR		TF7	31	NNORRAA	V
TE094	31	NNRVAAR		TF10	31	NNRVAAA	
TE4	31	NNRRAA		TF43	31	NNRVRAA	
		NNRRAA		TF43N	31	NNRVRAA	
TE15	31	NNRVAAR		TF313	51	NNORRAA	V
TE24	31	NNRVAAR		TF704	41	NNRVAAA	
TE24 (N)	31	NNRVAAR		TF713	51	NNORRAA	V
TE38	31	NNRVAAR		TH1	31	NNORRAA	
TE41	31	NNRRAA	V			NNORRAA	
TE41N	31	NNRRAA	V	TH4	31	NNARAA	V
TE42	31	NNRVAAR	R			NNARAA	
TE42S	31	NNRVAAR	R	TH401	31	NNARAA	V
TE43H	31	NNRVRAA				NNARAA	
TE43N	31	NNRVRAA		TKBC1	11	NNORRAA	V
TE44	31	NNARAA	R			NNORRAA	
		NNARAA		TKB1	11	NNARAA	
TE44S	31	NNRVAAR	R			NNARAA	
		NNRVAAR		TKC1	11	NNORRAA	
TE45	31	NNRVAAR	R	TKC3	11	NNORRAA	
TE46	31	NNRVAAR	R	TKC4	11	NNORRAA	
TE47	31	NNRVAAR	R	TKDD1	11	NNORRAA	
TE48	31	NNARAA	V			NNORRAA	
TE49	31	NNARAA	V	TKF3	11	NNARAA	V
TE51	31	NNRVRAA		TKF4	11	NNORRAA	V
TE52	31	NNRVAAR	R	TKK2	11	NNORRAA	V
TE53	31	NNARAVR				NNORRAA	
TE55	31	NNRVAAR	R	TKL1	11	NNORRVAA	
TE63	31	NNARAVR		TKL2	11	NNORRVAA	
TE99	31	NNRVAAR		TK1	31	NNARAA	V
TE104	31	NNRVAAA		TK2	31	NNORRAA	V
TE244	31	NNRVAAR		TK24	31	NNORRAA	V
TE424	31	NNRVAAR	R	TK405	31	NNARAA	
TE434	31	NNRVRAA				NNARAA	
TE444	31	NNARAA		TK606	31	NNORRAA	
		NNARAA				NNORRAA	
TE464	31	NNRVAAR	R	TK4110	31	NNARAVR	
TE474	31	NNRVAAR	R	TK4120	31	NNARAVR	
TE504	31	NNARAA	V			NNARAVR	

A = Amarillo • N = Negro • R = Rojo • V = Verde • @ = Sin conexión

TL1Ra	31	NN@RR@@@AV	TV165	41	NNR@@@@@
TL1Tri	11	NNRV@@@@	TV250	41	NNRV@@@@
TL2	31	NN@RR@@@AV	TV425	31	NNRV R@@@@
TL3	31	NN@RRV@A	TV4100	31	NNRV R@@@@
TL3H	31	NN@RRV@A	TV4110	31	NNRV R@@@@
TL4	31	NNRV@@@@	TV4200	31	NNRV R@@@@
TL44	31	NN@RRV@A	TW	31	NNRV@@@@
TL210	11	NNRV R@@@@	TW1	71	NN@R@@@@A
TL230	11	NNRV R@@@@	TW2	12	NNA@@@@R@
TL410	31	NNRV R@@@@			NN@R@@@@A
TL413	11	NN@RR@@@AV	T21	31	NN@R@@@@
TL414	31	NNRV R@@@@			NN@@@@@R@
TL415	31	NNRV R@@@@	T3-453	31	NNRV R@@@@
TL510	31	NNRV R@@@@			NN@R@@@@AV
TL1870	51	NN@RR@@@AV	T4-33	31	NN@@@@@R@A
TL2018	71	NNAR@VR@			NN@@@@@RA
TMD	31	NNRV@@@@	T5-409	31	NNRVA@@@@
TPA	31	NNRRA@@@@V	T5-415	31	NNRVA@@@@
TP3	31	NNRV@@@@	T5-428	31	NNRVA@@@@
TP443	31	NNRV R@@@@	T5-438	31	NNRVA@@@@
TP450	31	NNAR@VR@	T5-442	31	NNRVA@@@@R
TP4100	31	NNRV R@@@@	T5-442S	31	NNRVA@@@@R
TR224	31	NNRV@@@@	T5-444	31	NNA@@@@VR@R
TSP4	31	NN@RR@@@AV			NNAR@@@@
TS1	11	NNRV@@@@	T5-444S	31	NNRVA@@@@
TS4	31	NNRV@@@@			NN@@@@@A@@@@R
TT210	11	NN@R@V@@@@	T5-446	31	NNRVA@@@@R
		NN@@@@@V@R@	T5-447	31	NNRVA@@@@R
TU410	31	NNAR@VR@	T5-448	31	NNAR@R@@@@V
TU415	31	NNRV R@@@@	T5-455	31	NNRVA@@@@R
TU425	31	NNRV R@@@@	T5-462	31	NNRVA@@@@R
TU430	31	NNRV R@@@@	T5-499	31	NNRVA@@@@
TV4	31	NN@R@V@A	T10	11	NNRV@@@@
		NN@@@@@R@A	T34	31	NNRV@@@@
TV6	41	NN@R@V@A	T55	31	NNRV R@@@@
		NN@@@@@R@A	T60	31	NNRV R@@@@
TV60	31	NNR@@@@@	T94	31	NNRV@@@@
		NN@R@@@@	T104	31	NNRV@@@@
TV61	31	NNR@@@@@	T114	31	NNRV@@@@
TV80	31	NNR@@@@@	T204	11	NN@R@V@@@@
		NN@R@@@@	T223	11	NN@R@V@@@@
TV81	31	NNR@@@@@	T410	31	NNRVA@@@@
		NN@R@@@@	T415	31	NNRV@@@@
TV90	31	NNR@@@@@	T425	31	NNRVA@@@@
		NN@R@@@@	T435	31	NN@R@@@@AV
TV100	31	NNR@@@@@			NN@R@@@@AV
		NN@R@@@@	T436	31	NN@@@@@R@A
TV105	31	NNR@@@@@			NN@@@@@RA
TV120	31	NNR@@@@@	T460	31	NN@R@V@@@@
		NN@R@@@@	T491	31	NNRVA@@@@R

A = Amarillo • N = Negro • R = Rojo • V = Verde • @ = Sin conexión

T495	31	NNRV A @ @ @ R
T635	41	NN @ R @ @ @ A V
T1020	31	NNRV @ @ @ @
T1304	31	NNRV R @ @ @
T1335	51	NN @ R @ @ @ A V
T4000N	31	NNAR @ @ @ R V
T4150	31	NNRV A @ @ @ R
T4400	31	NNA @ @ V R @ R
		NNAR @ @ @ @
T4400N	31	NNA @ @ V R @ R
		NNAR @ @ @ @
T4450	31	NNRV A @ @ @ R
T4500	31	NNRV A @ @ @ R
T4500C	31	NNRV A @ @ @ R
T4600	31	NNRV A @ @ @ R
T4600N	31	NNRV A @ @ @ R
T4700	31	NNRV A @ @ @ R
T4700N	31	NNRV A @ @ @ R
UAH7	51	NN @ RR @ @ A V
UAHS3	51	NN @ RR @ @ A V
UAM	51	NN @ RR @ @ A V
UAMS	51	NN @ RR @ @ A V
UAF41	51	NR @ @ RVAN
		N @ R @ @ @ AN
UAF42	51	NR @ @ RVAN
		N @ R @ @ @ AN
UBC1	51	NN @ R @ @ @ A V
		NN @ @ @ R @ A
		NN @ @ @ @ RA
UBC41	61	NRV @ @ @ AN
		N @ @ @ @ RAN
		N @ @ @ @ RAN
UBF11	71	NN @ @ RVAR
		NNR @ @ @ A @
		NN @ R @ @ A @
UBL1	82	N @ RR @ A @ N V
		N @ @ @ @ AR @
		N @ @ @ @ RA @ N
UBL21	82	NRV R @ @ AN
		N @ @ @ @ RAN
		N @ @ @ @ RAN
UB1	51	NN @ RA @ @ @
		NN @ @ A @ @ @ R
UB2	51	NNR @ A @ @ @
		NN @ RA @ @ @
UB41	71	N @ @ @ @ RAN
		N @ AR @ @ @ N
UC2	51	NN @ R @ @ @ A V
UCH4	71	NARR @ @ @ N V
		NA @ @ V @ RN

UCH11	71	NN @ @ RVAR
		NNVR @ @ @ A @
UCH41	61	NR @ @ RVAN
		N @ RV @ @ AN
UCH42	61	NR @ @ RVAN
		N @ RV @ @ AN
UCL11	82	NNRV @ @ AR
		NN @ @ RV A @
UDD	51	NN @ RA @ @ @
		NN @ @ A @ @ @ R
UDD2	51	NN @ RA @ @ @
		NN @ @ A @ @ @ R
UDDT51	51	NN @ R @ @ @ A V
		NN @ @ @ R @ A
		NN @ @ @ @ RA
UDD51	51	NNR @ A @ @ @
		NN @ RA @ @ @
UDP	51	NN @ R @ @ @ A V
		NN @ @ @ R @ A
		NN @ @ @ @ RA
UD506	31	NNRV @ @ @ @
UEP51	51	NN @ RR @ @ A V
UFC	81	NN @ RR @ @ A V
UFF	51	NN @ RR @ @ A V
UFM11	61	NN @ @ @ @ AR
		NN @ @ RV A @
UF1	51	NN @ RR @ @ A V
UF2	51	NN @ RR @ @ A V
UF3	51	NN @ RR @ @ A V
UF7	51	NN @ RR @ @ A V
UF9	51	N @ RR @ @ AN V
UF11	51	NN @ RRVA @
UF21	61	NR @ @ @ VAN
UF41	51	NR @ @ RVAN
UF42	71	NR @ @ RVAN
UGDR	51	NN @ RR @ @ A V
		NN @ @ @ VRA
UHP52	51	NN @ RR @ @ A V
UH1	51	NN @ R @ RV A
		NN @ @ R @ @ A V
UK1	51	NN @ RR @ @ A V
		NN @ @ @ VRA
ULP51	81	NN @ RR @ @ A V
ULP204	71	NNAR @ VR @
UL1	51	NN @ RR @ @ A V
UL2	81	NN @ RR @ @ A V
UL12	82	NN @ RRVA @
UL41	62	NR @ @ RVAN
UMD40	31	NNR @ A @ @ @
		NN @ RA @ @ @

A = Amarillo * N = Negro * R = Rojo * V = Verde * @ = Sin conexión

UM4	51	N R R V A N		U4D	31	N N R V A A A A	
		N R R V R A N		U4E	31	N N R V A A A A	
UMO51	51	N N R R A A V		U6CAT	41	N N R V A A	
		N N R V R A				N N R R A A	
UMO 106	51	N N R R A A V		U9	31	N N R A A A A A	
		N N R V R A				N N R A A A A A	
Universal	31	N N R V A A A A		U9C	31	N N R A A A A A	
Univer. Bivolt	11	N N R V A A A A				N N R A A A A A	
Univer. C	31	N N R V A A A A		U10	31	N N R A A A A A	
Univer. Ferv.	31	N N R V A A A A				N N R A A A A A	
UPAB	31	N N R V R A A A		U12	31	N N R A A A A A	
UPAC	31	N N R V R A A A				N N R A A A A A	
UP4D	31	N N R V R A A A		U14	31	N N R A A A A A	
UP4E	31	N N R V R A A A				N N R A A A A A	
UP4V	31	N N A R V R A		U16	31	N N A A A A A A R	
UP5B	31	N N R V R A A A		U30/250	31	N N R A A A A A	
UP20	71	N N A R V R A		U60/500	31	N N R A A A A A	
UR1	71	N N R A A A A		U65/550	41	N N R A A A A A	
UR2	12	N N A A A R A		U75/300	31	N N R A A A A A	
		N N R A A A A		U107D	11	N N R V A A A A R	
UU2'	31	N N R A A A A A		U120/350	31	N N R A A A A A	
		N N R A A A A A		U120/500	31	N N R A A A A A	
UU30/150	31	N N R A A A A A		U206b	11	N N R V A A A A	
		N N R A A A A A		U208D	11	N N R R A A A A V	
UU30/250	31	N N R A A A A A		U209D	11	N N R R A A A A V	
		N N R A A A A A		U215	11	N N R V A A A A	
UU60/250	31	N N R A A A A A		U230	11	N N R V A A A A	
		N N R A A A A A		U306	31	N N R V A A A A	
UU120/250	31	N N R A A A A A		U352	31	N N R V A A A A	
		N N R A A A A A		U406	31	N N R V A A A A	
UU120/350	31	N N R A A A A A		U408b	31	N N R V A A A A	
		N N R A A A A A		U408D	31	N N R R A A A A V	
UU120/500	31	N N R A A A A A		U409D	31	N N V R R A A A	
		N N R A A A A A		U412	31	N N R V A A A A	
UVG51	12	N N A A A R A		U415	31	N N R V A A A A	
		N N R A A A A		U420	31	N N R V A A A A	
UV4100	31	N N R V A A A A		U440	31	N N R V A A A A	
UX208	31	N N R V A A A A		U460	31	N N R V A A A A	
UX210	31	N N R V A A A A		U606	41	N N R V A A A A	
UX211	31	N N R V A A A A		U4100D	31	N N R R A A A A V	
UX406	31	N N R V A A A A		VAB1	31	N N R A A A A	
UX412	31	N N R V A A A A				N N R A A A A R	
UX414	31	N N R V A A A A		VAB2	31	N N R A A A A	
UY1	72	N R A A A A N				N N R A A A A	
UY2	12	N N A A A R A		VAC2	31	N N R A A A A V	
		N N R A A A A		VAF2	31	N N R V A A A A R	
UY11	72	N N R A A A A		VAF3	31	N N R R A A A V	
UY41	12	N R A A A A N		VAF7	31	N N R R A A A V	
UY42	12	N R A A A A N		VAK1	31	N N A R A A R V	
U4C	31	N N R V A A A A		VAK2	31	N N R R A A A V	

A = Amarillo • N = Negro • R = Rojo • V = Verde • A = Sin conexión

Valve 4V	31	NNR	⊙	⊙	⊙	⊙	⊙	⊙	
VAL1	31	NN	⊙	RR	V	⊙	⊙		
VAL2	31	NN	⊙	RR	⊙	⊙	A	V	
Var. Mu. Screen. B	11	NNR	V	⊙	⊙	⊙	⊙	R	
VAZ1	31	NN	⊙	R	⊙	⊙	⊙	⊙	
		NN	⊙	⊙	⊙	⊙	R	⊙	
VA41	31	NNR	⊙	⊙	⊙	⊙	⊙	⊙	
		NN	⊙	R	⊙	⊙	⊙	⊙	
VA62	31	NNR	⊙	⊙	⊙	⊙	⊙	⊙	
		NN	⊙	R	⊙	⊙	⊙	⊙	
VA122	31	NNR	⊙	⊙	⊙	⊙	⊙	⊙	
		NN	⊙	R	⊙	⊙	⊙	⊙	
VB1	41	NN	⊙	RA	⊙	⊙	⊙	⊙	
		NN	⊙	⊙	A	⊙	⊙	⊙	R
VB200-20	31	NNR	⊙	⊙	⊙	⊙	⊙	⊙	
		NN	⊙	R	⊙	⊙	⊙	⊙	
VB250-50	31	NNR	⊙	⊙	⊙	⊙	⊙	⊙	
		NN	⊙	R	⊙	⊙	⊙	⊙	
VCB1	51	NN	⊙	RA	⊙	⊙	⊙	⊙	
		NN	⊙	⊙	A	⊙	⊙	⊙	R
VCB2	51	NNR	⊙	A	⊙	⊙	⊙	⊙	
		NN	⊙	RA	⊙	⊙	⊙	⊙	
VCC2	51	NN	⊙	R	⊙	⊙	⊙	A	V
VCF1	51	NN	⊙	RR	⊙	⊙	A	V	
VCF2	51	NN	⊙	RR	⊙	⊙	A	V	
VCF3	51	NN	⊙	RR	⊙	⊙	A	V	
VCF7	51	NN	⊙	RR	⊙	⊙	A	V	
VCK1	51	NN	⊙	RR	⊙	⊙	A	V	
		NN	⊙	⊙	⊙	V	RA		
VCL1	51	NN	⊙	RR	⊙	⊙	A	V	
VCL2	51	NN	⊙	RR	⊙	⊙	A	V	
VCL11	73	NNR	V	⊙	⊙	A	R		
		NN	⊙	⊙	R	V	A	⊙	
VCY1	71	NN	⊙	R	⊙	⊙	⊙	A	
VCY2	12	NN	A	⊙	⊙	⊙	R	⊙	
		NN	⊙	R	⊙	⊙	⊙	A	
VC1	82	NN	⊙	R	⊙	V	⊙	A	
VC2	41	NN	⊙	R	⊙	⊙	⊙	A	V
VEB1	41	NN	⊙	RA	⊙	⊙	⊙	⊙	
		NN	⊙	⊙	A	⊙	⊙	⊙	R
VEC2	41	NN	⊙	R	⊙	⊙	⊙	A	V
VEF1	41	NN	⊙	RR	⊙	⊙	A	V	
VEF2	41	NN	⊙	RR	⊙	⊙	A	V	
VEG51	71	NN	⊙	R	⊙	⊙	⊙	A	V
VEK1	41	NN	⊙	RR	⊙	⊙	A	V	
		NN	⊙	⊙	⊙	V	RA		
VEL1	41	NN	⊙	RR	⊙	⊙	A	V	
VEP103	71	NNR	V	A	⊙	⊙	⊙	R	
VEZ1	41	NN	⊙	R	⊙	⊙	⊙	A	
		NN	⊙	⊙	⊙	⊙	RA		

VEZ2	41	NN	⊙	R	⊙	⊙	⊙	A	
		NN	⊙	⊙	⊙	⊙	⊙	RA	
VFZ1	51	NN	⊙	R	⊙	⊙	⊙	A	
		NN	⊙	⊙	⊙	⊙	⊙	RA	
VF1	41	NN	⊙	RR	⊙	⊙	A	V	
VF2	41	NN	⊙	RR	⊙	⊙	A	V	
VF7	82	NN	⊙	RR	⊙	⊙	A	V	
VG230	31	NNR	⊙	⊙	⊙	⊙	⊙	⊙	
		NN	⊙	R	⊙	⊙	⊙	⊙	
VG240	31	NNR	⊙	⊙	⊙	⊙	⊙	⊙	
		NN	⊙	R	⊙	⊙	⊙	⊙	
VG250	31	NNR	⊙	⊙	⊙	⊙	⊙	⊙	
		NN	⊙	R	⊙	⊙	⊙	⊙	
VG405	31	NNR	⊙	⊙	⊙	⊙	⊙	⊙	
		NN	⊙	R	⊙	⊙	⊙	⊙	
VG410	31	NNR	⊙	⊙	⊙	⊙	⊙	⊙	
		NN	⊙	R	⊙	⊙	⊙	⊙	
VG411	31	NNR	⊙	⊙	⊙	⊙	⊙	⊙	
		NN	⊙	R	⊙	⊙	⊙	⊙	
VG420	31	NNR	R	⊙	⊙	⊙	⊙	⊙	
		NN	⊙	R	⊙	⊙	⊙	⊙	
VG421	31	NNR	⊙	⊙	⊙	⊙	⊙	⊙	
		NN	⊙	R	⊙	⊙	⊙	⊙	
VG460	31	NNR	⊙	⊙	⊙	⊙	⊙	⊙	
		NN	⊙	R	⊙	⊙	⊙	⊙	
VG2503	31	NNR	⊙	⊙	⊙	⊙	⊙	⊙	
		NN	⊙	R	⊙	⊙	⊙	⊙	
VG2908	21	NNR	⊙	⊙	⊙	⊙	⊙	⊙	
		NN	⊙	R	⊙	⊙	⊙	⊙	
VG3008	31	NNR	⊙	⊙	⊙	⊙	⊙	⊙	
		NN	⊙	R	⊙	⊙	⊙	⊙	
VG3016	31	NNR	⊙	⊙	⊙	⊙	⊙	⊙	
		NN	⊙	R	⊙	⊙	⊙	⊙	
VG3512	31	NNR	⊙	⊙	⊙	⊙	⊙	⊙	
		NN	⊙	R	⊙	⊙	⊙	⊙	
VG3630	31	NNR	⊙	⊙	⊙	⊙	⊙	⊙	
		NN	⊙	R	⊙	⊙	⊙	⊙	
VG4100	31	NNR	⊙	⊙	⊙	⊙	⊙	⊙	
		NN	⊙	R	⊙	⊙	⊙	⊙	
VG4200	31	NNR	⊙	⊙	⊙	⊙	⊙	⊙	
		NN	⊙	R	⊙	⊙	⊙	⊙	
VG5006	31	NNR	⊙	⊙	⊙	⊙	⊙	⊙	
		NN	⊙	R	⊙	⊙	⊙	⊙	
VG5007	31	NN	⊙	R	⊙	⊙	⊙	⊙	
		NN	⊙	⊙	⊙	⊙	R	⊙	
VH4	31	NNR	V	A	⊙	⊙	⊙	⊙	
VH20	71	NN	A	R	⊙	R	⊙	⊙	V
VH300	31	NNR	V	⊙	⊙	⊙	⊙	R	
VKF1	11	NN	⊙	R	⊙	V	⊙	R	
VKF2	11	NN	⊙	R	⊙	V	⊙	R	

A = Amarillo • N = Negro • R = Rojo • V = Verde • ⊙ = Sin conexión

VKK2	11	NNR R R R R V	VX406	31	NNRV R R R R	
		NN R R R V R R	VY1	82	NNR R R R R A	
VK1	41	NNR R R R R A V	VY2	12	NNR R A R R R	
		NN R R R V R A	VZ1	41	NNR R R R R A	
VL1	41	NNR R R R R A V			NN R R R R R A	
VL4	83	NNR R R R R A V	V0	31	NNR R R R R R	
VMP4	31	NNRV A R R R R	V1	31	NNR R R R R R	
VMP4G	31	NNRV A R R R R	V2	31	NNR R R R R R	
VMP4K	31	NNRV A R R R R			NN R R R R R R	
VMS4	31	NNRV A R R R R	V3	71	NNRV A R R R R	R
VMS4B	31	NNRV A R R R R	V4 Cyr	31	NNR R R R R R	
VM4V	31	NNRV A R R R R	V4 Ign.	31	NNR R R R R R	
VM20	71	NNRV A R R R R			NN R R R R R R	
VM200-10	31	NNR R R R R R	V4 Oxyde	31	NNR R R R R R	
VM200-20	31	NNR R R R R R	V6	31	NNR R R R R R	
VM200-30	31	NNR R R R R R			NN R R R R R R	
VM600-50	31	NNR R R R R R	V6M	31	NNR R R R R R	
		NN R R R R R R			NN R R R R R R	
VPT4	31	NNRV A R R R R	V6N	31	NNR R R R R R	
VPT4A	31	NNRV A R R R R			NN R R R R R R	
VPT4B	31	NNRV A R R R R	V8	31	NNR R R R R R	
VP4	31	NNRV A R R R R			NN R R R R R R	
VP4A	31	NNRV A R R R R	V20	31	NNR R R R R R	
VP13	51	NNR R R R R A V			NN R R R R R R	
VP20	71	NNRV A R R R R	V21B	31	NNR R R R R R	
VR2	31	NNR R R R R R			NN R R R R R R	
VR4	31	NNR R R R R R	V21M	31	NNR R R R R R	
		NN R R R R R R			NN R R R R R R	
VR90	-	AR R R R R R	V22	31	NNR R R R R R	
VR105-30	-	AR R R R R R			NN R R R R R R	
VR150	-	AR R R R R R	V41	31	NNR R R R R R	
VSGA1	31	NNRV A R R R R			NN R R R R R R	
VSG220	11	NNRV R R R R R	V42	31	NNR R R R R R	
VS2	11	NNRV R R R R R			NN R R R R R R	
VS4	31	NNRV A R R R R	V43	31	NNR R R R R R	
VS24	11	NNRV R R R R R			NN R R R R R R	
VS24K	11	NNRV R R R R R	V44	31	NNR R R R R R	
VS210	11	NNRV R R R R R			NN R R R R R R	
VS215	11	NNRV R R R R R	V46	31	NNR R R R R R	
VS220	11	NNRV R R R R R			NN R R R R R R	
VT107	11	NNRV R R R R R	V48	31	NNR R R R R R	
VT110	11	NNRV R R R R R			NN R R R R R R	
VT111	31	NNRV R R R R R	V51	31	NNR R R R R R	
VT112	31	NNRV R R R R R			NN R R R R R R	
VT121	11	NNRV R R R R R	V54	31	NNR R R R R R	
VT122	11	NNRV R R R R R			NN R R R R R R	
VT124	31	NNRV R R R R R	V56	31	NNR R R R R R	
VT128	31	NNRV R R R R R			NN R R R R R R	
VT129	31	NNRV R R R R R	V60	31	NNR R R R R R	
VT141	31	NNRV A R R R R			NN R R R R R R	
			V62 Rect.	31	NNR R R R R R	
					NN R R R R R R	
			V62	31	NNRV R R R R R	
			V66	31	NNR R R R R R	

A = Amarillo • N = Negro • R = Rojo • V = Verde • ⊙ = Sin conexión

V80	31	NNR	●●●●●	WZL	51	NNR	●●●●●A
		NNR	●●●●●			NNR	●●●●●RA
V90	31	NNR	●●●●●	W4	31	NNRV	●●●●●
		NNR	●●●●●	W6	31	NNR	●●●●●
V99	21	NVNR	●●●●●	W10	31	NNR	●●●●●
V100	31	NNR	●●●●●	W12	31	NNR	●●●●●
		NNR	●●●●●	W20	31	NNR	●●●●●
V122	31	NNR	●●●●●	W100	31	NNRV	●●●●●
		NNR	●●●●●	W125	11	NNRV	●●●●●
V150	31	NNR	●●●●●	W206	11	NNRV	●●●●●
V165	41	NNR	●●●●●	W213	11	NNRV	●●●●●
V202	31	NNR	●●●●●	W306	41	NNRV	●●●●●
		NNR	●●●●●	W308	31	NNRVA	●●●●●
V207	31	NNR	●●●●●	W406	31	NNRV	●●●●●
		NNR	●●●●●	W408N	31	NNRV	●●●●●
V250	31	NNR	●●●●●	W409	31	NNRVA	●●●●●R
		NNR	●●●●●	W410	31	NNRV	●●●●●
V306	31	NNR	●●●●●	W411	31	NNRV	●●●●●
		NNR	●●●●●	W412	31	NNRV	●●●●●
V430	31	NNR	●●●●●	W415N	31	NNRV	●●●●●
V460	31	NNR	●●●●●	W419	31	NNRV	●●●●●R
V475	31	NNR	●●●●●	W420	31	NNRV	●●●●●
V480	31	NNR	●●●●●	W428	31	NNRVA	●●●●●
		NNR	●●●●●	W429	31	NNRVA	●●●●●R
V495	31	NNR	●●●●●	W438	31	NNRVA	●●●●●
		NNR	●●●●●	W443	31	NNRV	●●●●●
V510	31	NNR	●●●●●	W443H	31	NNRV	●●●●●
		NNR	●●●●●	W444	31	NNA	●●●●●VR
V1508	31	NNRV	●●●●●			NNA	●●●●●
V2018	71	NNR	●●●●●A	W446	31	NNRVA	●●●●●R
V2118	71	NNRA	●●●●●	W450	31	NNRV	●●●●●
V3030	31	NNRV	●●●●●	W453	31	NNRV	●●●●●
V3380	31	NNR	●●●●●	W455	31	NNRVA	●●●●●R
		NNR	●●●●●	W462	31	NNRVA	●●●●●R
V4001	31	NNR	●●●●●	W463	31	NNAR	●●●●●VR
		NNR	●●●●●	499	31	NNRVA	●●●●●
V4200	31	NNR	●●●●●	506	31	NNRV	●●●●●
WD2	11	NNRV	●●●●●	509	31	NNRVA	●●●●●R
WD4	31	NNRV	●●●●●	516	31	NNRV	●●●●●
WD4S	31	NNRV	●●●●●	519	31	NNRV	●●●●●
WD11	11	NNRV	●●●●●	606	41	NNRV	●●●●●
WD525	31	NNRV	●●●●●	704	41	NNRV	●●●●●
WE4	31	NNRV	●●●●●	2418	71	NNRVA	●●●●●
WG4	31	NNRV	●●●●●	4080	31	NNRVA	●●●●●
WG4SC	31	NNRVA	●●●●●R	4100	31	NNRVA	●●●●●
WG41	31	NNRVA	●●●●●	4110	31	NNRVA	●●●●●
WG43	31	NNRVA	●●●●●	XD4	31	NNRV	●●●●●
WI453	31	NNAR	●●●●●VR	XD505	31	NNRV	●●●●●
WN4	31	NNRVA	●●●●●	XT4	31	NNRV	●●●●●
WS1507	31	NNRVA	●●●●●	XT505	31	NNRV	●●●●●

A = Amarillo • N = Negro • R = Rojo • V = Verde • ● = Sin conexión

XV280	31	NNR	⊙	⊙	⊙	⊙	⊙	⊙	
		NN	⊙	R	⊙	⊙	⊙	⊙	
X99	21	NRNV	⊙	⊙	⊙	⊙	⊙	⊙	
X2818	71	NNAR	⊙	⊙	R	⊙	⊙	V	
X2819	71	NNAR	⊙	⊙	R	⊙	⊙	V	
X4122	31	NNAR	⊙	⊙	R	⊙	⊙	V	
X4123	31	NNAR	⊙	⊙	R	⊙	⊙	V	
YD4	31	NNRV	⊙	⊙	⊙	⊙	⊙	⊙	
YG6	41	NNRV	⊙	⊙	⊙	⊙	⊙	⊙	
YM4V	31	NNRV	A	⊙	⊙	⊙	⊙	R	
YN4	31	NNRV	A	⊙	⊙	⊙	⊙	⊙	
Y220	11	NNRV	R	⊙	⊙	⊙	⊙	⊙	
ZD2	11	NNRV	⊙	⊙	⊙	⊙	⊙	⊙	
ZD4	31	NNRV	⊙	⊙	⊙	⊙	⊙	⊙	
ZD503	31	NNRV	⊙	⊙	⊙	⊙	⊙	⊙	
ZE4	31	NNRV	⊙	⊙	⊙	⊙	⊙	⊙	
ZR100	31	NNR	⊙	⊙	⊙	⊙	⊙	⊙	
Z4	31	NNRV	⊙	⊙	⊙	⊙	⊙	⊙	
Z220	11	NNRV	R	⊙	⊙	⊙	⊙	⊙	
0A4G	-	⊙	A	⊙	⊙	R	⊙	⊙	⊙
		⊙	A	⊙	⊙	⊙	⊙	R	⊙
0Z4	-	⊙	⊙	R	⊙	⊙	⊙	⊙	A
		⊙	⊙	⊙	R	⊙	⊙	⊙	A
0Z4G	-	⊙	⊙	R	⊙	⊙	⊙	⊙	A
		⊙	⊙	⊙	R	⊙	⊙	⊙	A
00	31	NNRV	⊙	⊙	⊙	⊙	⊙	⊙	
00A	31	NNRV	⊙	⊙	⊙	⊙	⊙	⊙	
0'01	31	NNRV	⊙	⊙	⊙	⊙	⊙	⊙	
0'01A	31	NNRV	⊙	⊙	⊙	⊙	⊙	⊙	
0'01AA	31	NNRV	⊙	⊙	⊙	⊙	⊙	⊙	
0'06	31	NNRV	⊙	⊙	⊙	⊙	⊙	⊙	
0'06D	31	NNRV	⊙	⊙	⊙	⊙	⊙	⊙	
0'06DG	31	NNV	R	⊙	⊙	⊙	⊙	⊙	
0'1	31	NNRV	⊙	⊙	⊙	⊙	⊙	⊙	
0'1A	31	NNRV	⊙	⊙	⊙	⊙	⊙	⊙	
0'15.400	31	NNRV	⊙	⊙	⊙	⊙	⊙	⊙	
1	41	NNR	⊙	⊙	⊙	⊙	⊙	⊙	
1A4	11	NNRR	⊙	⊙	⊙	⊙	⊙	V	
1A4P	11	NNRR	⊙	⊙	⊙	⊙	⊙	V	
1A4T	11	NNRR	⊙	⊙	⊙	⊙	⊙	V	
1A5	11	⊙	NNRR	V	⊙	N	⊙		
1A5G	11	⊙	NNRR	V	⊙	N	⊙		
1A5GT	11	⊙	NNRR	V	⊙	N	⊙		
1A6	11	NNR	⊙	⊙	R	⊙	⊙	V	
		NN	⊙	R	V	⊙	⊙		
1A7	11	⊙	NNRR	⊙	⊙	N	⊙	V	
		⊙	N	⊙	⊙	V	R	N	⊙
1A7G	11	⊙	NNRR	⊙	⊙	N	⊙	V	
		⊙	N	⊙	⊙	V	R	N	⊙
1A7GT	11	⊙	NNRR	⊙	⊙	N	⊙	V	
1A7GT	11	⊙	NNRR	⊙	⊙	N	⊙	V	
1A7GT	11	⊙	NNRR	⊙	⊙	N	⊙	V	
1B4	11	NNRR	⊙	⊙	⊙	⊙	⊙	V	
1B4P	11	NNPR	⊙	⊙	⊙	⊙	⊙	V	
1B4T	11	NNRR	⊙	⊙	⊙	⊙	⊙	V	
1B4/951	11	NNRR	⊙	⊙	⊙	⊙	⊙	V	
1B5/25S	11	NNR	⊙	⊙	V	⊙	⊙		
		NN	⊙	R	⊙	⊙	⊙		
		NN	⊙	⊙	R	⊙	⊙		
1B7G	11	⊙	NNRR	⊙	⊙	N	⊙	V	
		⊙	N	⊙	⊙	V	R	N	⊙
1B7G7	11	⊙	NNRR	⊙	⊙	N	⊙	V	
		⊙	N	⊙	⊙	V	R	N	⊙
1B8GT	11	⊙	NNRR	V	⊙	N	⊙		
		⊙	N	⊙	⊙	⊙	R	N	⊙
		⊙	N	⊙	⊙	⊙	⊙	N	R
1C5G	11	⊙	NNRR	V	⊙	N	⊙		
1C5GT	11	⊙	NNRR	V	⊙	N	⊙		
1C6	11	NNR	⊙	⊙	R	⊙	⊙	V	
		NN	⊙	R	V	⊙	⊙		
1C7G	11	⊙	NNRR	⊙	⊙	N	⊙	V	
		⊙	N	⊙	⊙	V	R	N	⊙
1D4	12	NNA	⊙	⊙	⊙	⊙	R	⊙	
		NN	⊙	R	⊙	⊙	⊙	A	
1D5	71	NN	⊙	R	⊙	⊙	⊙	A	
1D5G	11	⊙	NNRR	⊙	⊙	N	⊙	V	
1D5GP	11	⊙	NNRR	⊙	⊙	N	⊙	V	
1D5GT	11	⊙	NNRR	⊙	⊙	N	⊙	V	
1D7G	11	⊙	NNRR	⊙	⊙	N	⊙	V	
		⊙	N	⊙	⊙	V	R	N	⊙
1D8GT	11	⊙	NNRR	V	⊙	N	⊙		
		⊙	N	⊙	⊙	⊙	⊙	R	N
		⊙	N	⊙	⊙	⊙	⊙	⊙	N
1E4G	11	⊙	NNR	⊙	V	⊙	N	⊙	
1E5G	11	⊙	NNRR	⊙	⊙	N	⊙	V	
1E5GP	11	⊙	NNRR	⊙	⊙	N	⊙		
1E5GT	11	⊙	NNRR	⊙	⊙	N	⊙		
1E7G	11	⊙	NNRV	⊙	⊙	N	⊙	R	
		⊙	N	⊙	⊙	V	R	N	R
1F4	11	NNRV	R	⊙	⊙	⊙	⊙		
1F5G	11	⊙	NNRV	R	⊙	N	⊙		
1F6	11	NNRR	⊙	⊙	⊙	⊙	⊙	V	
		NN	⊙	R	⊙	⊙	⊙		
		NN	⊙	⊙	⊙	R	⊙		
1F7G	11	⊙	NNR	⊙	⊙	R	N	⊙	V
		⊙	N	⊙	R	⊙	⊙	N	⊙
		⊙	N	⊙	⊙	R	⊙	N	⊙
1F7GV	11	⊙	NNR	⊙	⊙	R	N	⊙	V
		⊙	N	⊙	R	⊙	⊙	N	⊙
		⊙	N	⊙	⊙	R	⊙	N	⊙
1G4G	11	⊙	NNR	⊙	V	⊙	N	⊙	

A = Amarillo • N = Negro • R = Rojo • V = Verde • ⊙ = Sin conexión

1G5G	11	⊙ N R R V ⊙ N ⊙	
1G6G	11	⊙ N R V ⊙ ⊙ N ⊙	
		⊙ N ⊙ ⊙ V R N ⊙	
1H4G	11	⊙ N R ⊙ V ⊙ N ⊙	
1H5G	11	⊙ N R ⊙ ⊙ ⊙ N ⊙	V
		⊙ N ⊙ R ⊙ ⊙ N ⊙	
1H5GT	11	⊙ N R ⊙ ⊙ ⊙ N ⊙	V
		⊙ N ⊙ R ⊙ ⊙ N ⊙	
		⊙ N R ⊙ ⊙ V N ⊙	
1H6G	11	⊙ N ⊙ R ⊙ ⊙ N ⊙	
		⊙ N ⊙ ⊙ R ⊙ N ⊙	V
1J5G	11	⊙ N R R V ⊙ N ⊙	
1J6G	11	⊙ N R V ⊙ ⊙ N ⊙	
		⊙ N ⊙ ⊙ V R N ⊙	
1N5G	11	⊙ N R R ⊙ ⊙ N ⊙	V
1N5GT	11	⊙ N R R ⊙ ⊙ N ⊙	V
1N6G	11	⊙ N R R V ⊙ N ⊙	
		⊙ N ⊙ ⊙ ⊙ R N ⊙	
1P5G	11	⊙ N R R ⊙ ⊙ N ⊙	V
1P5GT	11	⊙ N R R ⊙ ⊙ N ⊙	V
1Q5G	11	⊙ N R R V ⊙ N ⊙	
1Q5GT	11	⊙ N R R V ⊙ N ⊙	
1SA6GT	11	⊙ N ⊙ V ⊙ R N R	
1SB6GT	11	⊙ N R R ⊙ ⊙ N V	
		⊙ N ⊙ ⊙ R ⊙ N ⊙	
1T5GT	11	⊙ N R R V ⊙ N ⊙	
1V	41	N N R A ⊙ ⊙ ⊙ ⊙	
1-409	31	N N R V ⊙ ⊙ ⊙ ⊙	
1-415	31	N N R V ⊙ ⊙ ⊙ ⊙	
1-425	31	N N R V ⊙ ⊙ ⊙ ⊙	
2A3	21	N N R V ⊙ ⊙ ⊙ ⊙	
2A3H	21	N N R V ⊙ ⊙ ⊙ ⊙	
2A4G	11	⊙ N R ⊙ V ⊙ N ⊙	
2A5	21	N N R R V A ⊙ ⊙	
		N N R ⊙ ⊙ A ⊙ ⊙	V
2A6	21	N N ⊙ R ⊙ A ⊙ ⊙	
		N N ⊙ ⊙ R A ⊙ ⊙	
2A7	21	N N R R ⊙ ⊙ A ⊙	V
		N N ⊙ ⊙ R V A ⊙	
2A7S	21	N N R R ⊙ ⊙ A ⊙	V
		N N ⊙ ⊙ R V A ⊙	
2B1	11	N N ⊙ R ⊙ V ⊙ ⊙	R
2B2	11	N N ⊙ R ⊙ V ⊙ ⊙	R
2B3	11	N N ⊙ R R ⊙ ⊙ ⊙	V
2B4	11	N N ⊙ R R ⊙ ⊙ ⊙	V
2B5	11	N N ⊙ R R ⊙ ⊙ ⊙	V
		N N ⊙ ⊙ ⊙ V R ⊙	
2B6	21	N N A V ⊙ ⊙ R ⊙	
		N N ⊙ A V R ⊙ ⊙	
2B7	21	N N R R ⊙ ⊙ A ⊙	V
2B7	21	N N ⊙ ⊙ R ⊙ A ⊙	
		N N ⊙ ⊙ ⊙ R A ⊙	V
2B7S	21	N N ⊙ ⊙ R ⊙ A ⊙	
		N N ⊙ ⊙ ⊙ R A ⊙	
2B8	11	N N ⊙ R ⊙ V ⊙ ⊙	
		N N ⊙ ⊙ V ⊙ R ⊙	
2B9	11	N N ⊙ R R V ⊙ ⊙	
		N N ⊙ R ⊙ ⊙ ⊙ ⊙	V
2B10	11	N N ⊙ ⊙ ⊙ R ⊙ ⊙	
		N N ⊙ ⊙ ⊙ ⊙ R ⊙	
2B11	11	N N R V ⊙ ⊙ ⊙ ⊙	
2B12	11	N N V ⊙ ⊙ R ⊙ ⊙	
		N N ⊙ R ⊙ ⊙ V ⊙	
2B13	11	N N R V ⊙ ⊙ ⊙ ⊙	
2B14	11	N N R V R ⊙ ⊙ ⊙	
2B15	11	N N ⊙ R R V ⊙ ⊙	
3D4	31	N N R ⊙ A ⊙ ⊙ ⊙	
		N N ⊙ ⊙ A ⊙ ⊙ ⊙	R
2D13	51	N N ⊙ R A ⊙ ⊙ ⊙	
		N N ⊙ ⊙ A ⊙ ⊙ ⊙	R
2E5	21	N N R V ⊙ A ⊙ ⊙	
		N N ⊙ ⊙ R A ⊙ ⊙	
2G4	31	N N V R R ⊙ ⊙ ⊙	
2G5	21	N N R V ⊙ A ⊙ ⊙	
		N N ⊙ ⊙ R A ⊙ ⊙	
2L0	31	N N R V ⊙ ⊙ ⊙ ⊙	
2L20	11	N N R V ⊙ ⊙ ⊙ ⊙	
2R100	31	N N R ⊙ ⊙ ⊙ ⊙ ⊙	
		N N ⊙ R ⊙ ⊙ ⊙ ⊙	
25/4S	21	N N R ⊙ A ⊙ ⊙ ⊙	
		N N ⊙ R A ⊙ ⊙ ⊙	
2U15	11	N N R V ⊙ ⊙ ⊙ ⊙	
2W3	21	⊙ N ⊙ R ⊙ ⊙ ⊙ N	
2Y2	21	N N ⊙ ⊙ ⊙ ⊙ ⊙ ⊙	R
2Z2	21	N N R ⊙ ⊙ ⊙ ⊙ ⊙	
2Z2/G84	21	N N R ⊙ ⊙ ⊙ ⊙ ⊙	
2-405	31	N N R V ⊙ ⊙ ⊙ ⊙	
2-406	31	N N R V ⊙ ⊙ ⊙ ⊙	
2-409	31	N N R V ⊙ ⊙ ⊙ ⊙	
2-424	31	N N R V ⊙ ⊙ ⊙ ⊙	
2-438	31	N N R V ⊙ ⊙ ⊙ ⊙	
2-442	31	N N R V ⊙ ⊙ ⊙ ⊙	R
2-443	41	N N R V R ⊙ ⊙ ⊙	
3A8GT	21	⊙ N R R ⊙ ⊙ N ⊙	V
		⊙ N ⊙ ⊙ V R N ⊙	
		⊙ N ⊙ ⊙ ⊙ ⊙ N R	
3B5GT	21	⊙ N R R V ⊙ N ⊙	
3C5GT	21	⊙ N R R V ⊙ N ⊙	
3Q5GT	21	⊙ N R R V ⊙ N ⊙	

A = Amarillo • N = Negro • R = Rojo • V = Verde • ⊙ = Sin conexión

3-405	31	N N R V	● ● ● ●		4A120	31	N N R V A	● ● ● ●	
3-453	31	N N R V R	● ● ● ●		4B	31	N N R	● ● ● ● ● ●	
4AAF	31	N N R V	● ● ● ● ●		4BF	31	N N R V	● ● ● ● ●	
4AC	31	N N R V	● ● ● ● ●	R	4BFF	31	N N R V	● ● ● ● ●	
4AC1	31	N N R V A	● ● ● ● ●	R	4BFF2	31	N N R V	● ● ● ● ●	
4AF	31	N N R V	● ● ● ● ●		4B06	31	N N R V	● ● ● ● ●	
4A07	31	N N R V	● ● ● ● ●		4B1	31	N N R V	● ● ● ● ●	
4A08	31	N N R V	● ● ● ● ●		4B2	31	N N R V	● ● ● ● ●	
4A08N	31	N N R V	● ● ● ● ●		4B3	31	N N R V	● ● ● ● ●	
4A1	31	N N R V A	● ● ● ● ●	R	4B4	31	N N R V R	● ● ● ● ●	
4A2	31	N N R V A	● ● ● ● ●	R	4B5	31	N N R V	● ● ● ● ●	
4A3	31	N N R V A	● ● ● ● ●		4B6	31	N N R V	● ● ● ● ●	R
4A4	31	N N R V R	● ● ● ● ●		4B7	31	N N V R R	● ● ● ● ●	
4A5	31	N N R V R	● ● ● ● ●		4D	31	N N R V	● ● ● ● ●	
4A6	31	N N R V A	● ● ● ● ●		4DA10	31	N N V R R	● ● ● ● ●	
4A6G	11	● N R V	● ● ● N ●		4DC	31	N N R V	● ● ● ● ●	
		● N ● ● V R N ●			4DC1	31	N N R V	● ● ● ● ●	
4A7	31	N N R V A	● ● ● ● ●		4DR	31	N N V R R	● ● ● ● ●	
4A8	31	N N A R	● ● V R ●		4D06	31	N N V R R	● ● ● ● ●	
4A9	31	N N R V A	● ● ● ● ●	R	4D1	31	N N R ● A	● ● ● ● ●	
4A10 Triodo	31	N N R V	● ● ● ● ●				N N ● R A	● ● ● ● ●	
4A10	31	N N R V A	● ● ● ● ●	R	4D80	31	N N V R R	● ● ● ● ●	
4A11	31	N N R V A	● ● ● ● ●	R	4E1	31	N N ● R R V	● A	
4A12	31	N N A R	● ● ● R ● V		4E2	31	N N ● R R V	● A	
		N N A ● R V	● ● ●		4F	31	N N R V R	● ● ● ●	
4A13	31	N N R ● A	● ● ● ● ●		4F06	31	N N R V	● ● ● ● ●	
		N N ● ● A	● ● ● ● ●	R	4GAF	31	N N R V	● ● ● ● ● ●	R
4A14	31	N N A ● ● V R	● ● ●	R	4GBF	31	N N R V R	● ● ● ● ●	
		N N A R	● ● ● ● ●		4GBFS	31	N N R V R	● ● ● ● ●	
4A15 Telet.	31	N N R V	● ● ● ● ●		4G15	31	N N R	● ● ● ● ● ●	
4A15 Valvo	31	N N R R A	● ● ● ● ●	V	4G30	31	N N R	● ● ● ● ● ●	
4A16	31	N N ● R R	● ● ● A V				N N ● R	● ● ● ● ● ●	
		N N ● ● ● V R A			4G35	31	N N R	● ● ● ● ● ●	
4A17	31	N N R R	● ● ● ● A V		4G105	31	N N R	● ● ● ● ● ●	
4A18	31	N N R R	● ● ● ● A V				N N ● R	● ● ● ● ● ●	
4A19	31	N N R R	● ● ● ● A V		4G200	31	N N R R	● ● ● ● ● ●	
4A20	31	N N ● R	● ● ● ● A V		4HR1	31	N N R V	● ● ● ● ● ●	
4A21	31	N N R ● A	● ● ● ● ●		4HN4	31	N N R V A	● ● ● ● ●	
		N N ● R A	● ● ● ● ●		4H07	31	N N R V	● ● ● ● ● ●	
4A22	31	N N ● R	● ● ● ● A V		4H07n	31	N N R V	● ● ● ● ● ●	
		N N ● ● ● R ● A			4H08	31	N N R V	● ● ● ● ● ●	
		N N ● ● ● ● R A			4H1	31	N N ● R R	● ● ● A V	
4A23	31	N N ● R R V	● ● ●		4H2	31	N N ● R R	● ● ● A V	
4A24	31	N N ● R R	● ● ● A V		4H3	31	N N ● R R	● ● ● A V	
4A25	31	N N ● R R V	● ● A		4H80	31	N N R V A	● ● ● ● ●	
4A26	31	N N ● R R V	● ● A		4H130	31	N N R V A	● ● ● ● ●	
4A28	31	N N ● R	● ● V ● ●		4K32	31	N N R V	● ● ● ● ● ●	
4A80	31	N N R V A	● ● ● ● ●		4K50	31	N N R V	● ● ● ● ● ●	
4A80n	31	N N R V A	● ● ● ● ●		4K60	31	N N R V	● ● ● ● ● ●	
4A90	31	N N R V A	● ● ● ● ●		4L11	31	N N R V	● ● ● ● ● ●	

4L12	31	N N R V	⊙ ⊙ ⊙ ⊙		5W4G	31	⊙ N ⊙ R ⊙ ⊙ ⊙ N	
4L13	31	N N R V	⊙ ⊙ ⊙ ⊙				⊙ N ⊙ ⊙ ⊙ R ⊙ N	
4L14	31	N N R V	⊙ ⊙ ⊙ ⊙		5W4GT	31	⊙ N ⊙ R ⊙ ⊙ ⊙ N	
4L15	31	N N R V	⊙ ⊙ ⊙ ⊙				⊙ N ⊙ ⊙ ⊙ R ⊙ N	
4L29	31	N N R V R	⊙ ⊙ ⊙		5XX	31	N N R V	⊙ ⊙ ⊙ ⊙
4M1	31	N N ⊙ R R	⊙ ⊙ A V		5X3	31	N N R	⊙ ⊙ ⊙ ⊙ ⊙
4M2	31	N N A R	⊙ ⊙ R ⊙ V				N N ⊙ R	⊙ ⊙ ⊙ ⊙
		N N A	⊙ V R ⊙ ⊙		5X4G	31	⊙ ⊙ R	⊙ ⊙ ⊙ N N
4NG	31	N N R	⊙ ⊙ ⊙ ⊙ ⊙				⊙ ⊙ ⊙ ⊙ R	⊙ N N
		N N ⊙ R	⊙ ⊙ ⊙ ⊙		5Y3	31	⊙ N ⊙ R	⊙ ⊙ ⊙ N
4N08	31	N N R V	⊙ ⊙ ⊙ ⊙				⊙ N ⊙ ⊙ ⊙ R	⊙ N
4N110	31	N N R V A	⊙ ⊙ ⊙		5Y3G	31	⊙ N ⊙ R	⊙ ⊙ ⊙ N
4P25	31	N N R V R	⊙ ⊙ ⊙				⊙ N ⊙ ⊙ ⊙ R	⊙ N
4R1	31	N N R	⊙ ⊙ ⊙ ⊙ ⊙		5Y3GB	31	⊙ N ⊙ R	⊙ ⊙ ⊙ N
		N N ⊙ R	⊙ ⊙ ⊙ ⊙				⊙ N ⊙ ⊙ ⊙ R	⊙ N
4R2	31	N N R	⊙ ⊙ ⊙ ⊙ ⊙		5Y3GT	31	⊙ N ⊙ R	⊙ ⊙ ⊙ N
		N N ⊙ R	⊙ ⊙ ⊙ ⊙				⊙ N ⊙ ⊙ ⊙ R	⊙ N
4R3	31	N N ⊙ R	⊙ ⊙ ⊙ ⊙		5Y4	31	⊙ ⊙ R	⊙ ⊙ ⊙ N N
		N N ⊙ ⊙	⊙ ⊙ ⊙ R ⊙				⊙ ⊙ ⊙ ⊙ R	⊙ N N
4S	21	N N R	⊙ A ⊙ ⊙ ⊙		5Y4G	31	⊙ ⊙ R	⊙ ⊙ ⊙ N N
		N N ⊙ R	A ⊙ ⊙ ⊙				⊙ ⊙ ⊙ ⊙ R	⊙ N N
4SC	31	N N R V	⊙ ⊙ ⊙ ⊙ ⊙	R	5Z3	31	N N R	⊙ ⊙ ⊙ ⊙ ⊙
4S09	31	N N R V	⊙ ⊙ ⊙ ⊙ ⊙	R			N N ⊙ R	⊙ ⊙ ⊙ ⊙
4S10	31	N N R V	⊙ ⊙ ⊙ ⊙ ⊙	R	5Z4	31	⊙ N ⊙ R	⊙ ⊙ ⊙ N
4S80	31	N N R V A	⊙ ⊙ ⊙ ⊙	R			⊙ N ⊙ ⊙ ⊙ R	⊙ N
4S80n	31	N N R V A	⊙ ⊙ ⊙ ⊙		5Z4MG	31	⊙ H ⊙ R	⊙ ⊙ ⊙ N
4S120	31	N N R V A	⊙ ⊙ ⊙ ⊙				⊙ N ⊙ ⊙ ⊙ R	⊙ N
4U130	31	N N R V A	⊙ ⊙ ⊙ ⊙		5-409	31	N N R V	⊙ ⊙ ⊙ ⊙
4V	31	N N R	⊙ ⊙ ⊙ ⊙ ⊙		5-415	31	N N R V A	⊙ ⊙ ⊙
		N N ⊙ R	⊙ ⊙ ⊙ ⊙ A V		5-428	31	N N R V A	⊙ ⊙ ⊙
4V1	31	N N ⊙ ⊙	⊙ ⊙ R ⊙ A		5-438	31	N N R V A	⊙ ⊙ ⊙
		N N ⊙ ⊙	⊙ ⊙ R A		5-442	31	N N R V A	⊙ ⊙ ⊙ R
4W03	31	N N R V	⊙ ⊙ ⊙ ⊙		5-442S	31	N N R V A	⊙ ⊙ ⊙ R
4W03n	31	N N R V	⊙ ⊙ ⊙ ⊙		5-444	31	N N A	⊙ ⊙ V R ⊙ R
4W08	31	N N R V	⊙ ⊙ ⊙ ⊙				N N A R	⊙ ⊙ ⊙ ⊙
4W100	31	N N R V A	⊙ ⊙ ⊙ ⊙		5-444S	31	N N R V A	⊙ ⊙ ⊙
4W120	31	N N R V A	⊙ ⊙ ⊙ ⊙				N N ⊙ ⊙ A	⊙ ⊙ ⊙ R
4XP	31	N N R V	⊙ ⊙ ⊙ ⊙		5-446	31	N N R V A	⊙ ⊙ ⊙ R
5B1	11	N N R V	⊙ ⊙ ⊙ ⊙ ⊙	R	5-447	31	N N R V A	⊙ ⊙ ⊙ R
5E255	11	N N R V R	⊙ ⊙ ⊙ ⊙		5-448	31	N N A R	⊙ R ⊙ ⊙ V
5E415	31	N N R V R	⊙ ⊙ ⊙ ⊙		5-449	31	N N A R	⊙ R ⊙ ⊙ V
5FC	31	N N R V R	⊙ ⊙ ⊙ ⊙		5-453	31	N N A R	⊙ V R ⊙
5T4	31	⊙ N ⊙ R	⊙ ⊙ ⊙ ⊙ N		5-455	31	N N R V A	⊙ ⊙ ⊙ R
		⊙ N ⊙ ⊙	⊙ ⊙ R ⊙ N		5-462	31	N N R V A	⊙ ⊙ ⊙ R
5U4-G	31	⊙ N ⊙ R	⊙ ⊙ ⊙ ⊙ N		5-463	31	N N A R	⊙ V R ⊙
		⊙ N ⊙ ⊙	⊙ ⊙ R ⊙ N		5-499	31	N N R V A	⊙ ⊙ ⊙
5V4G	31	⊙ N ⊙ R	⊙ ⊙ ⊙ ⊙ N		6AB5	41	N N R V	⊙ A ⊙ ⊙
		⊙ N ⊙ ⊙	⊙ ⊙ R ⊙ N				N N ⊙ ⊙ R	A ⊙ ⊙
5W4	31	⊙ N ⊙ R	⊙ ⊙ ⊙ ⊙ N		6AB6G	41	⊙ N R	⊙ ⊙ ⊙ N A
		⊙ N ⊙ ⊙	⊙ ⊙ R ⊙ N				⊙ N ⊙ R V	⊙ N A

A = Amarillo • N = Negro • R = Rojo • V = Verde • ⊙ = Sin conexión

6AB7	41	⊙ N ⊙ V A R N R		6B5	41	N N R ⊙ ⊙ A ⊙ ⊙	
6AC5G	41	⊙ N R ⊙ V ⊙ N A				N N ⊙ R V A ⊙ ⊙	
6AC5GT	41	⊙ N R ⊙ V ⊙ N A		6B6	41	⊙ N R ⊙ ⊙ ⊙ N A	V
6AC6G	41	⊙ N R ⊙ ⊙ ⊙ N A				⊙ N ⊙ R ⊙ ⊙ N A	
6AC7	41	⊙ N ⊙ V A R N R				⊙ N ⊙ ⊙ R ⊙ N A	
6AD5G	41	⊙ N R ⊙ V ⊙ N A		6B6G	41	⊙ N R ⊙ ⊙ ⊙ N A	V
		⊙ N ⊙ ⊙ R ⊙ N A				⊙ N ⊙ ⊙ R ⊙ N A	
6AD6G	41	⊙ N R ⊙ ⊙ ⊙ N A		6B7	41	N N R R ⊙ ⊙ A ⊙	V
		⊙ N ⊙ R ⊙ ⊙ N A				N N ⊙ ⊙ R ⊙ A ⊙	
6AD7G	41	V N ⊙ ⊙ ⊙ R N A				N N ⊙ ⊙ ⊙ R A ⊙	
		⊙ N R R V ⊙ N A		6B7S	41	N N R R ⊙ ⊙ A ⊙	V
6AE5G	41	⊙ N R ⊙ V ⊙ N A				N N ⊙ ⊙ R ⊙ A ⊙	
6AE5GT	41	⊙ N R ⊙ V ⊙ N A				N N ⊙ ⊙ ⊙ R A ⊙	
6AE6G	41	⊙ N R ⊙ V ⊙ N A		6B8	41	⊙ N R ⊙ ⊙ R N A	V
		⊙ N ⊙ R V ⊙ N A				⊙ N ⊙ ⊙ R ⊙ N A	
6AE7GT	41	⊙ N R V A ⊙ N ⊙				⊙ N ⊙ ⊙ R ⊙ N A	
		⊙ N R ⊙ ⊙ V N A		6B8G	41	⊙ N R ⊙ ⊙ R N A	V
6AF5G	41	⊙ N R ⊙ V ⊙ N A				⊙ N ⊙ R ⊙ ⊙ N A	
		⊙ N R ⊙ ⊙ ⊙ N A				⊙ N ⊙ ⊙ R ⊙ N A	
6AF6G	41	⊙ N ⊙ R ⊙ ⊙ N A		6C5	41	⊙ N R ⊙ V ⊙ N A	
		⊙ N ⊙ ⊙ R ⊙ N A		6C5G	41	⊙ N R ⊙ V ⊙ N A	
		⊙ N R V ⊙ ⊙ N A		6C5GT	41	⊙ N R ⊙ V ⊙ N A	
6AF7G	41	⊙ N ⊙ ⊙ R ⊙ N A		6C6	41	N N R R ⊙ A ⊙ ⊙	V
		⊙ N ⊙ ⊙ ⊙ R N A				N N R ⊙ ⊙ ⊙ A ⊙	V
6AG6G	41	⊙ N R R V ⊙ N A		6C7	41	N N ⊙ ⊙ R ⊙ A ⊙	
6AG7	41	⊙ N ⊙ V A R N R				N N ⊙ ⊙ ⊙ R A ⊙	
6AG7G	41	⊙ N ⊙ V A R N R		6C8G	41	⊙ N R A ⊙ ⊙ N ⊙	V
6AH7GT	41	V A R ⊙ ⊙ ⊙ N N				⊙ N ⊙ ⊙ V R N A	
		⊙ ⊙ ⊙ A V R N N		6D5	41	⊙ N R ⊙ V ⊙ N A	
6AL6G	41	⊙ N ⊙ R V ⊙ N A R		6D6	41	N N R R ⊙ A ⊙ ⊙	V
6A3	41	N N R V ⊙ ⊙ ⊙ ⊙		6D7	41	N N R R ⊙ ⊙ A ⊙	V
6A4	41	N N R V E ⊙ ⊙ ⊙		6D8G	41	⊙ N R R ⊙ ⊙ N A	V
6A4/LA	41	N N R V R ⊙ ⊙ ⊙				⊙ N ⊙ ⊙ V R N A	
6A5G	41	⊙ N R ⊙ V ⊙ N A		6E1	41	N N ⊙ R R ⊙ ⊙ A	V
6A6	41	N N R V A ⊙ ⊙ ⊙		6E2	41	N N ⊙ R R ⊙ A ⊙	V
		N N ⊙ ⊙ A V R ⊙		6E3	41	N N ⊙ A R ⊙ ⊙ ⊙	
6A7	41	N N R R ⊙ ⊙ A ⊙	V			N N ⊙ ⊙ ⊙ ⊙ R A	
		N N ⊙ ⊙ R V A ⊙		6E4	41	N N ⊙ R ⊙ ⊙ ⊙ A	V
6A7S	41	N N R R ⊙ ⊙ A ⊙	V			N N ⊙ ⊙ ⊙ ⊙ R A	
		N N ⊙ ⊙ R V A ⊙				N N ⊙ ⊙ ⊙ ⊙ R A	
6A8	41	⊙ N R R ⊙ ⊙ N A	V	6E5	41	N N R V ⊙ A ⊙ ⊙	
		⊙ N ⊙ ⊙ V R N A				N N ⊙ ⊙ R A ⊙ ⊙	
6A8G	41	⊙ N R R ⊙ ⊙ N A	V	6E6	41	N N R V A ⊙ ⊙ ⊙	
		⊙ N ⊙ ⊙ V R N A				N N ⊙ ⊙ A V R ⊙	
6A8GT	41	⊙ N R R ⊙ ⊙ N A	V	6E7	41	N N R R ⊙ ⊙ A ⊙	V
		⊙ N ⊙ ⊙ V R N A		6E8G	41	⊙ N R R ⊙ ⊙ N A	V
6A8MG	41	⊙ N R R ⊙ ⊙ N A	V			⊙ N ⊙ ⊙ V R N A	
		⊙ N ⊙ ⊙ V R N A		6F5	41	⊙ N ⊙ R ⊙ ⊙ N A	V
6B4G	41	⊙ N R ⊙ V ⊙ N ⊙		6F5G	41	⊙ N ⊙ R ⊙ ⊙ N A	V

A = Amarillo • N = Negro • R = Rojo • V = Verde • ⊙ = Sin conexión

6F5GT	41	⊙ N ⊙ R ⊙ ⊙ N A V	8L6G	41	⊙ N R R V ⊙ N A
6F6	41	⊙ N R R V ⊙ N A	8L7	41	⊙ N R R ⊙ ⊙ N A V
6F6G	41	⊙ N R R V ⊙ N A	8L7G	41	⊙ N R R ⊙ ⊙ N A V
6F7	41	N N R R ⊙ ⊙ A ⊙ V	8L7MG	41	⊙ N R R ⊙ ⊙ N A V
		N N ⊙ ⊙ R V A ⊙	8M6G	41	⊙ N R R V ⊙ N A
6F7S	41	N N R R ⊙ ⊙ A ⊙ V	8M7G	41	⊙ N R R ⊙ ⊙ N A V
		N N ⊙ ⊙ R V A ⊙			A N R R ⊙ ⊙ N ⊙ V
6F8G	41	⊙ N R A ⊙ ⊙ N ⊙ V	8M8GT	41	A N ⊙ ⊙ V R N ⊙
		⊙ N ⊙ ⊙ V R N A			A N ⊙ ⊙ ⊙ ⊙ N R
6G5	41	N N R V ⊙ A ⊙ ⊙	6NG	31	N N R ⊙ ⊙ ⊙ ⊙ ⊙
		N N ⊙ ⊙ R A ⊙ ⊙	6N5	41	N N R V ⊙ A ⊙ ⊙
6G6G	41	⊙ N R R V ⊙ N A			N N ⊙ ⊙ R A ⊙ ⊙
6H4GT	41	⊙ N ⊙ R ⊙ ⊙ N A	6N6G	41	⊙ N ⊙ R V ⊙ N A
6H5	41	N N R V ⊙ A ⊙ ⊙			⊙ N R ⊙ ⊙ ⊙ N A
		N N ⊙ ⊙ R A ⊙ ⊙	6N6MG	41	⊙ N ⊙ R V ⊙ N A
6H6	41	⊙ N R A ⊙ ⊙ N ⊙			⊙ N R ⊙ ⊙ ⊙ N A
		⊙ N ⊙ ⊙ R ⊙ N A	6N7	41	⊙ N R V ⊙ ⊙ N A
6H6G	41	⊙ N R A ⊙ ⊙ N ⊙			⊙ N ⊙ ⊙ V R N A
		⊙ N ⊙ ⊙ R ⊙ N A	6N7G	41	⊙ N R V ⊙ ⊙ N A
6H6GT	41	⊙ N R A ⊙ ⊙ N ⊙			⊙ N ⊙ ⊙ V R N A
		⊙ N ⊙ ⊙ R ⊙ N A	6P5G	41	⊙ N R ⊙ V ⊙ N A
6H6MG	41	⊙ N R A ⊙ ⊙ N ⊙	6P5GT	41	⊙ N R ⊙ V ⊙ N A
		⊙ N ⊙ ⊙ R ⊙ N A	6P7	41	⊙ N N R R ⊙ ⊙ A V
		⊙ N R ⊙ ⊙ R N A V			⊙ N N ⊙ ⊙ R V A
6H8G	41	⊙ N ⊙ R ⊙ ⊙ N A	6P7G	41	⊙ N N R R ⊙ ⊙ A V
		⊙ N ⊙ ⊙ R ⊙ N A			⊙ N N ⊙ ⊙ R V A
6J5	41	⊙ N R ⊙ V ⊙ N A	6P8G	41	⊙ N R ⊙ V ⊙ N A R
6J5G	41	⊙ N R ⊙ V ⊙ N A			⊙ N ⊙ ⊙ V R N A
6J5GT	41	⊙ N R ⊙ V ⊙ N A	6Q6	41	⊙ N R ⊙ ⊙ ⊙ N A V
6J7	41	⊙ N R R ⊙ ⊙ N A V			⊙ N ⊙ ⊙ R ⊙ N A
6J7G	41	⊙ N R R ⊙ ⊙ N A V	6Q6G	41	⊙ N R ⊙ ⊙ ⊙ N A V
6J7GT	41	⊙ N R R ⊙ ⊙ N A V			⊙ N ⊙ ⊙ R ⊙ N A
6J7MG	41	⊙ N R R ⊙ ⊙ N A V			⊙ N R ⊙ ⊙ ⊙ N A V
6J8G	41	⊙ N R R ⊙ ⊙ N A V	6Q7	41	⊙ N ⊙ R ⊙ ⊙ N A
		⊙ N ⊙ ⊙ V R N A			⊙ N ⊙ ⊙ R ⊙ N A
6K5-G	41	⊙ N R ⊙ ⊙ ⊙ N A V			⊙ N R ⊙ ⊙ ⊙ N A V
6K6G	41	⊙ N R R V ⊙ N A	6Q7G	41	⊙ N ⊙ R ⊙ ⊙ N A
6K6GT	41	⊙ N R R V ⊙ N A			⊙ N ⊙ ⊙ R ⊙ N A
6K7	41	⊙ N R R ⊙ ⊙ N A V			⊙ N R ⊙ ⊙ ⊙ N A V
6K7G	41	⊙ N R R ⊙ ⊙ N A V	6Q7GT	41	⊙ N ⊙ R ⊙ ⊙ N A
6K7GT	41	⊙ N R R ⊙ ⊙ N A V			⊙ N ⊙ ⊙ R ⊙ N A
6K7MG	41	⊙ N R R ⊙ ⊙ N A V			⊙ N R ⊙ ⊙ ⊙ N A V
6K8	41	⊙ N R R ⊙ ⊙ N A V	6Q7MG	41	⊙ N ⊙ R ⊙ ⊙ N A
		⊙ N ⊙ ⊙ V R N A			⊙ N ⊙ ⊙ R ⊙ N A
6K8G	41	⊙ N R R ⊙ ⊙ N A V	6R3	41	N N ⊙ R ⊙ ⊙ ⊙ A
		⊙ N ⊙ ⊙ V R N A			N N ⊙ ⊙ ⊙ ⊙ R A
6K8GT	41	⊙ N R R ⊙ ⊙ N A V	6R4	41	N N ⊙ R ⊙ ⊙ ⊙ A
		⊙ N ⊙ ⊙ V R N A			N N ⊙ ⊙ ⊙ ⊙ R A
8L5G	41	⊙ N R ⊙ V ⊙ N A	8R5G	41	N R R ⊙ ⊙ V A N
8L6	41	⊙ N R R V ⊙ N A	8R7	41	⊙ N R ⊙ ⊙ ⊙ N A V

A = Amarillo • N = Negro • R = Rojo • V = Verde • ⊙ = Sin conexión

6R7 (2) (1)	41	⊙ N ⊙ R ⊙ ⊙ N A		6T7 (2) (3)	41	⊙ N ⊙ R ⊙ ⊙ N A	
		⊙ N ⊙ ⊙ R ⊙ N A				⊙ N ⊙ ⊙ R ⊙ N A	
6R7G	41	⊙ N R ⊙ ⊙ ⊙ N A V		6T7G	41	⊙ N R ⊙ ⊙ ⊙ N A V	
		⊙ N ⊙ R ⊙ ⊙ N A				⊙ N ⊙ R ⊙ ⊙ N A	
6R7GT	41	⊙ N ⊙ ⊙ R ⊙ N A				⊙ N ⊙ ⊙ R ⊙ N A	
		⊙ N R ⊙ ⊙ ⊙ N A V		6U5	41	N N R V ⊙ A ⊙ ⊙	
6R7MG	41	⊙ N ⊙ R ⊙ ⊙ N A				N N ⊙ ⊙ R A ⊙ ⊙	
		⊙ N ⊙ ⊙ R ⊙ N A		6U6GT	41	⊙ N R R V ⊙ N A	
6SA7	41	⊙ N R ⊙ ⊙ ⊙ N A V		6U7G	41	⊙ N R R ⊙ ⊙ N A V	
6SA7GT	41	⊙ N R R V A N ⊙		6V6	41	⊙ N R R V ⊙ N A	
6SC7	41	⊙ R V ⊙ ⊙ A N N		6V6G	41	⊙ N R R V ⊙ N A	
		⊙ ⊙ ⊙ V R ⊙ N N				⊙ N R ⊙ ⊙ ⊙ N A V	
6S7GT	41	⊙ N ⊙ V A R N R		6V7⊙	41	⊙ N ⊙ R ⊙ ⊙ N A	
6SE7GT	41	⊙ N ⊙ V A R N R				⊙ N ⊙ ⊙ R ⊙ N A	
6SF5	41	⊙ A V ⊙ R ⊙ N N		6W5G	41	⊙ N R ⊙ ⊙ ⊙ N A	
6SF5GT	41	⊙ A V ⊙ R ⊙ N N				⊙ N ⊙ ⊙ R ⊙ N A	
6SF7	41	⊙ V A R ⊙ R N N		6W6GT	41	⊙ N R R V ⊙ N A	
		⊙ ⊙ A ⊙ R ⊙ N N		6W7G	41	⊙ N R ⊙ ⊙ ⊙ N A V	
6SG7	41	⊙ N A V ⊙ R N R		6X5	41	⊙ N R ⊙ ⊙ ⊙ N A	
6SH7	41	⊙ N A V ⊙ R N R				⊙ N ⊙ ⊙ R ⊙ N A	
6SJ7	41	⊙ N ⊙ V A R N R		6X5G	41	⊙ N R ⊙ ⊙ ⊙ N A	
6SJ7GT	41	⊙ N ⊙ V A R N R				⊙ N ⊙ ⊙ R ⊙ N A	
6SK7	41	⊙ N ⊙ V A R N R		6X5GT	41	⊙ N R ⊙ ⊙ ⊙ N A	
6SK7GT	41	⊙ N ⊙ V A R N R				⊙ N ⊙ ⊙ R ⊙ N A	
6SL7GT	41	V R A ⊙ ⊙ ⊙ N N		6X6G	41	⊙ N R ⊙ V ⊙ N A	
		⊙ ⊙ ⊙ V R A N N				⊙ N ⊙ R ⊙ ⊙ N A	
6SN7GT	41	V R A ⊙ ⊙ ⊙ N N		6Y5	41	N N ⊙ R A ⊙ ⊙ ⊙	
		⊙ ⊙ ⊙ V R A N N				N N ⊙ ⊙ A R ⊙ ⊙	
6SQ7	41	⊙ V A ⊙ ⊙ R N N		6Y5V	41	N N ⊙ R A ⊙ ⊙ ⊙	
		⊙ ⊙ A R ⊙ ⊙ N N				N N ⊙ ⊙ A R ⊙ ⊙	
		⊙ ⊙ A ⊙ R ⊙ N N		6Y6G	41	⊙ N R R V ⊙ N A	
6SQ7GT	41	⊙ V A ⊙ ⊙ R N N		6Y7G	41	⊙ N E V ⊙ ⊙ N A	
		⊙ ⊙ A R ⊙ ⊙ N N				⊙ N ⊙ ⊙ V R N A	
		⊙ ⊙ A ⊙ R ⊙ N N		6ZY5G	41	⊙ N R ⊙ ⊙ ⊙ N A	
6SR7	41	⊙ V A ⊙ ⊙ R N N				⊙ N ⊙ ⊙ R ⊙ N A	
		⊙ ⊙ ⊙ R ⊙ ⊙ N N		6Z3	41	N N R ⊙ ⊙ ⊙ ⊙ ⊙	
		⊙ ⊙ ⊙ ⊙ R ⊙ N N		6Z4	41	N N R ⊙ A ⊙ ⊙ ⊙	
6SS7	41	⊙ N ⊙ V A R N R				N N ⊙ R A ⊙ ⊙ ⊙	
6S6GT	41	A N ⊙ R ⊙ ⊙ N R V		6Z5	51	N ⊙ N ⊙ A ⊙ ⊙ ⊙	
6S7	41	⊙ N R R ⊙ ⊙ N A V				N ⊙ N ⊙ A R ⊙ ⊙	
6S7G	41	⊙ N R R ⊙ ⊙ N A V		6/1000	31	N N R V ⊙ ⊙ ⊙ ⊙	
6TH8G	41	⊙ N R R ⊙ ⊙ N A V		7R1	31	N N R ⊙ ⊙ ⊙ ⊙ ⊙	
		⊙ N ⊙ ⊙ V R N A		8A1	31	N N R V A ⊙ ⊙ ⊙ R	
6T5	41	N N R V ⊙ A ⊙ ⊙		8NG	11	N N R ⊙ ⊙ ⊙ ⊙ ⊙	
		N N ⊙ ⊙ R A ⊙ ⊙				N N ⊙ R ⊙ ⊙ ⊙ ⊙	
6T6GM	41	⊙ N R R ⊙ ⊙ N A V		9A1	31	N N R V A ⊙ ⊙ ⊙ R	
6T7 (1)	41	⊙ N R ⊙ ⊙ ⊙ N A V		10	41	N N R V ⊙ ⊙ ⊙ ⊙	
				10NG	31	N N R ⊙ ⊙ ⊙ ⊙ ⊙	
				12	11	N N R V ⊙ ⊙ ⊙ ⊙	

A = Amarillo • N = Negro • R = Rojo • V = Verde • ⊙ = Sin conexión

12A	31	N N R V	51	12SJ7GT	51	N N V A R N R
12AH7GT	51	V A R	51	12SK7	51	N N V A R N R
12A5	51	N N R R V A	51	12SK7GT	51	N N V A R N R
12A6	51	N N R R V	51	12SL7GT	51	V R A
12A7	51	N N R R	51	12SN7GT	51	V R A
12A8G	51	N N R R	51	12SP5GT	51	N N R R V
12A8GT	51	N N R R	51	12SQ7	51	N N R R V
12B6M	51	N N R R	51	12SQ7GT	51	N N R R V
12B8GT	51	A N R R	51	12SR7	51	N N R A
12C8	51	N N R R	51	12Z3	51	N N R A
12E5GT	51	N N R V	51	12Z5	51	N N R A
12F5GT	51	N N R R	51	13	31	N N R
12G7G	51	N N R R	51	13D1	51	N N R A
12H6	51	N N R A	51	13H1	51	N N R R
12J5GT	51	N N R V	51	13H2	51	N N R R
12J7GT	51	N N R R	51	13H3	51	N N R R
12K7	51	N N R R	51	13M1	51	N N R R
12K7GT	51	N N R R	51	13U1	51	N N R R
12K8	51	N N R R	51	13U2	51	N N R R
12NG	31	N N R	51	13U3	51	N N R R
12Q7G	51	N N R	51	13U4	51	N N R A
12Q7GT	51	N N R	51	13U5	81	N N R R
12SA7	51	N N R R V A N	51	13U6	71	N N R
12SA7GT	51	N N R R V A N	51	13U7	12	N N A
12SC7	51	R V	51	13U10	51	N N R R
12SF5	51	A V	51	13U11	51	N N R R
12SF5GT	51	A V	51	13U12	51	N N R R
12SF7	51	V A R	51	13U13	51	N N R
12SG7	51	N A V	51	13U14	51	N N R A
12SH7	51	N A V	51	13U15	51	N N R
12SJ7	51	N V A R N R	51	13U16	51	N N R R
				13U17	22	N N R R

A = Amarillo • N = Negro • R = Rojo • V = Verde • @ = Sin conexión

13V1	51	NNR	●●●●●	A	V	25B8GT	81	ANRR	●●●●●	N	V
		NN	●●●●●	R	A			●N	●●●●●	R	ANV
		NN	●●●●●	R	A	25C6G	81	●NR	●●●●●	V	NA
14Z3	51	NN	●●●●●	●●●●●				ANRR	●●●●●	N	V
15	11	NNRRA	●●●●●	●●●●●	V	25D8GT	81	AN	●●●●●	V	RN
16	31	NNR	●●●●●	●●●●●				AN	●●●●●	●●●●●	NR
16B	31	NNR	●●●●●	●●●●●		25L6	81	●NR	●●●●●	V	NA
18	51	NNRRV	●●●●●	●●●●●		25L6G	81	●NR	●●●●●	V	NA
18NG	31	NNR	●●●●●	●●●●●		25L6GT	81	●NR	●●●●●	V	NA
19	11	NNRV	●●●●●	●●●●●		25N6	81	●NR	●●●●●	●●●●●	NA
		NN	●●●●●	V	R			●NR	●●●●●	V	NA
20	21	NNRV	●●●●●	●●●●●		25N6G	81	●NR	●●●●●	●●●●●	NA
20AC	71	NNRV	●●●●●	●●●●●	R			●NR	●●●●●	V	NA
20AB	71	NNRV	●●●●●	●●●●●	R	25S	11	NN	●●●●●	●●●●●	
20AM	71	NNRV	●●●●●	●●●●●	R			NN	●●●●●	●●●●●	
20AM1	71	NNRV	●●●●●	●●●●●	R	25X6GT	81	●NR	●●●●●	●●●●●	NA
20AMS	71	NNRV	●●●●●	●●●●●	R			●NR	●●●●●	●●●●●	NA
20BF	71	NNRV	●●●●●	●●●●●		25Y4GT	81	●NR	●●●●●	●●●●●	NA
20C1	71	NNRV	●●●●●	●●●●●	R	25Y5	81	NNR	●●●●●	●●●●●	
20C2	71	NNRV	●●●●●	●●●●●	R			NN	●●●●●	●●●●●	AR
20C3	71	NNRV	●●●●●	●●●●●		25Y6	81	●NR	●●●●●	●●●●●	NA
20C4	71	NNAR	●●●●●	V	R			●NR	●●●●●	●●●●●	NA
20DC	71	NNRV	●●●●●	●●●●●		25Z3	81	NNR	●●●●●	●●●●●	
20DP	71	NNA	●●●●●	V	R	25Z4	81	●NR	●●●●●	●●●●●	NA
		NNA	●●●●●	●●●●●		25Z5	81	NNR	●●●●●	●●●●●	NA
20DP1	71	NNRV	●●●●●	●●●●●				NN	●●●●●	●●●●●	AR
		NN	●●●●●	●●●●●	R	25Z5MG	81	●NR	●●●●●	●●●●●	NA
20DR	71	NNRV	●●●●●	●●●●●				●NR	●●●●●	●●●●●	NA
20FC	71	NNAR	●●●●●	V	R	25Z6	81	●NR	●●●●●	●●●●●	NA
20J8GM	71	●NR	●●●●●	●●●●●	V			●NR	●●●●●	●●●●●	NA
		●NR	●●●●●	V	R	25Z6G	81	●NR	●●●●●	●●●●●	NA
21TH8	71	●NR	●●●●●	●●●●●	V			●NR	●●●●●	●●●●●	NA
		●NR	●●●●●	V	R	25Z6GT	81	●NR	●●●●●	●●●●●	NA
22	31	NNRR	●●●●●	●●●●●	V	26	11	NNRV	●●●●●	●●●●●	
22AC	21	NNRR	●●●●●	●●●●●	V	26NG	12	NNA	●●●●●	●●●●●	R
24A	21	NNRR	●●●●●	●●●●●	V			NN	●●●●●	●●●●●	A
24NG	71	NN	●●●●●	●●●●●	A	27	21	NNRV	●●●●●	●●●●●	
24S	21	NNRR	●●●●●	●●●●●	V	27HM	21	NNRV	●●●●●	●●●●●	
25AC5G	81	●NR	●●●●●	V	NA	27S	21	NNRV	●●●●●	●●●●●	
25AC5GT	81	●NR	●●●●●	V	NA	29	21	NNRRV	●●●●●	●●●●●	
25A6	81	●NR	●●●●●	V	NA	30	11	NNRV	●●●●●	●●●●●	
25A6G	81	●NR	●●●●●	V	NA	30NG	12	NNA	●●●●●	●●●●●	R
25A6GT	81	●NR	●●●●●	V	NA			NN	●●●●●	●●●●●	A
25A7	81	AN	●●●●●	R	N	30X	11	NNRV	●●●●●	●●●●●	
		●NR	●●●●●	V	NA	31	11	NNRV	●●●●●	●●●●●	
25A7GT	81	AN	●●●●●	R	N	32	11	NNRR	●●●●●	●●●●●	V
		●NR	●●●●●	V	NA	32L7GT	22	●NR	●●●●●	V	NA
25B5	81	NNR	●●●●●	●●●●●				AN	●●●●●	●●●●●	R
		NN	●●●●●	V	A						
25B6G	81	●NR	●●●●●	V	NA						

A = Amarillo • N = Negro • R = Rojo • V = Verde • ● = Sin conexión

33	11	NNRV R	
33E1	22	NN R R R	A V
34	11	NNRR	
35	21	NNRRA	V
35L6G	32	NNRRV	NA
35L6GT	32	NNRRV	NA
35S	21	NNRRA	V
35Y4	32	NR	AN
35Z4GT	32	NN R R	NA
35Z5	32	NN R R	NA
35Z5G	32	NN R R	NA
35Z5GT	32	NN R R	NA
35Z6G	32	NNRA	NN
		NN R R	NA
36	41	NNRRA	V
36A	41	NNRRA	V
37	41	NNRVA	
37A	41	NNRVA	
38	41	NNRRA	V
38A	41	NNRRA	V
39	41	NNRRA	V
39A	41	NNRRA	V
39/44	41	NNRRA	V
40	31	NNRV	
40Z5GT	42	NN R R	NA
41	41	NNRRV	A
41MBG	31	NNRRA	V
41MH	31	NNRVA	
41MHB	31	NNRRA	V
41MHF	31	NNRVA	
41MLF	31	NNRVA	
41MRC	31	NNRVA	
41MSG	31	NNRVA	R
41MVSG	31	NNRVA	R
42	41	NNRRV	A
43	81	NNRRV	A
43MG	81	NNRRV	NA
44	41	NNRRA	V
44SU	31	NNR	
45	21	NNRV	
45A	21	NNRV	
45Z3	52	NR	AN
45Z5GT	52	NN R R	NA
46	21	NNRV	
47	21	NNRV	
48	12	NNRRV	A
49	11	NNRV	
50	41	NNRV	
50C6G	72	NNRRV	NA
50L6GT	72	NNRRV	NA

50Y6GT	72	NNRA	NN
		NN R R	NA
50Z6G	72	NNRA	NN
		NN R R	NA
50Z7G	72	NNRA	NN
		NN R R	NA
51	21	NNRRA	V
51S	21	NNRRA	V
52	41	NNRV	
53	21	NNRVA	
		NN R R	AV
55	21	NNR	AA
		NN R R	AA
55S	21	NNR	AA
		NN R R	AA
56	21	NNRVA	
56AS	21	NNRVA	
56S	21	NNRVA	
57	21	NNRR	AA
57AS	21	NNRR	AA
57S	21	NNRR	AA
58	21	NNRR	AA
58AS	21	NNRR	AA
58S	21	NNRR	AA
59	21	NNRR	VA
64	41	NNRRA	V
64A	41	NNRRA	V
65	41	NNRRA	V
65A	41	NNRRA	V
67	41	NNRVA	
67A	41	NNRVA	
68	41	NNRRA	V
68A	41	NNRRA	V
70A7GT	13	NNRRV	AN
		AN R R	NN
70L7GT	13	NNRRV	AN
		AN R R	NN
71	31	NNRV	
71A	31	NNRV	
71B	31	NNRV	
75	41	NNR	AA
		NN R R	AA
75S	41	NNR	AA
		NN R R	AA
76	41	NNRVA	
77	41	NNRR	AA

78	41	NNRR	⊙	⊙	⊙	⊙	V	117Z6GT (1)	83	⊙	N	⊙	⊙	R	⊙	N	A	
79	41	NNRV	A	⊙	⊙	⊙		121	31	NNRRA	⊙	⊙	⊙	⊙	⊙		V	
		NN	⊙	⊙	A	R	⊙	⊙		140NG	31	NN	⊙	R	⊙	⊙	⊙	
80	31	NNR	⊙	⊙	⊙	⊙				144V	31	NNRV	A	⊙	⊙	⊙		
		NN	⊙	R	⊙	⊙	⊙			151	31	NNRV	A	⊙	⊙	⊙	R	
80M	31	NNR	⊙	⊙	⊙	⊙				153	31	NNRV	A	⊙	⊙	⊙	R	
		NN	⊙	R	⊙	⊙	⊙			154V	31	NNRV	A	⊙	⊙	⊙		
80S	31	NNR	⊙	⊙	⊙	⊙				155	31	NNRV	A	⊙	⊙	⊙	R	
		NN	⊙	R	⊙	⊙	⊙			157	31	NNRV	A	⊙	⊙	⊙	R	
81	41	NNR	⊙	⊙	⊙	⊙				182B	31	NNRV	⊙	⊙	⊙	⊙		
81M	41	NNR	⊙	⊙	⊙	⊙				182B/482B	31	NNRV	⊙	⊙	⊙	⊙		
82	21	NNR	⊙	⊙	⊙	⊙				183	31	NNRV	⊙	⊙	⊙	⊙		
		NN	⊙	R	⊙	⊙	⊙			183/483	31	NNRV	⊙	⊙	⊙	⊙		
82V	21	NNR	⊙	⊙	⊙	⊙				199	21	NNRV	⊙	⊙	⊙	⊙		
		NN	⊙	R	⊙	⊙	⊙			200A	31	NNRV	⊙	⊙	⊙	⊙		
83	31	NNR	⊙	⊙	⊙	⊙				204	31	NNRV	⊙	⊙	⊙	⊙		
		NN	⊙	R	⊙	⊙	⊙			205D	31	NNRV	⊙	⊙	⊙	⊙		
83V	31	NNR	⊙	⊙	⊙	⊙				210 Det.	11	NNRV	⊙	⊙	⊙	⊙		
		NN	⊙	R	⊙	⊙	⊙			210HF	11	NNRV	⊙	⊙	⊙	⊙		
84	41	NNR	⊙	A	⊙	⊙	⊙			210LF	11	NNRV	⊙	⊙	⊙	⊙		
		NN	⊙	R	A	⊙	⊙			210T	41	NNRV	⊙	⊙	⊙	⊙		
84/6Z4	41	NNR	⊙	A	⊙	⊙	⊙			215P	11	NNRV	⊙	⊙	⊙	⊙		
		NN	⊙	R	A	⊙	⊙			215SG	11	NNRV	⊙	⊙	⊙	⊙	R	
85	41	NNR	⊙	⊙	A	⊙	⊙	V		215VS	11	NNRV	⊙	⊙	⊙	⊙	R	
		NN	⊙	R	⊙	A	⊙			220HPT	11	NNRV	R	⊙	⊙	⊙		
		NN	⊙	⊙	R	A	⊙			220P	11	NNRV	⊙	⊙	⊙	⊙		
85AS	41	NNR	⊙	⊙	A	⊙	⊙	V		220PT	11	NNRV	R	⊙	⊙	⊙		
		NN	⊙	R	⊙	A	⊙			220SG	11	NNRV	⊙	⊙	⊙	⊙	R	
		NN	⊙	⊙	R	A	⊙			220VS	11	NNRV	⊙	⊙	⊙	⊙	R	
88	31	NNR	⊙	⊙	⊙	⊙	⊙			220VSG	11	NNRV	⊙	⊙	⊙	⊙	R	
89	41	NNRR	⊙	A	⊙	⊙	V			230HPT	11	NNRV	R	⊙	⊙	⊙		
95	21	NNRR	V	A	⊙	⊙				230 Pen.	11	NNRV	R	⊙	⊙	⊙		
96	41	NNR	A	⊙	⊙	⊙				230PT	11	NNRV	R	⊙	⊙	⊙		
		NN	⊙	R	A	⊙	⊙			230XP	11	NNRV	⊙	⊙	⊙	⊙		
98	41	NNR	⊙	A	⊙	⊙				240NG	31	NNR	⊙	⊙	⊙	⊙	⊙	
		NN	⊙	R	A	⊙	⊙					NN	⊙	R	⊙	⊙	⊙	
99	21	NNRV	⊙	⊙	⊙	⊙				244V	31	NNRV	A	⊙	⊙	⊙		
103	31	NNRV	A	⊙	⊙	⊙				244VX	31	NNRV	A	⊙	⊙	⊙		
104	11	NNR	⊙	⊙	⊙	⊙				252	31	NNRV	⊙	⊙	⊙	⊙	R	
		NN	⊙	R	⊙	⊙	⊙			257	31	NNRV	R	⊙	⊙	⊙		
104V	31	NNRV	A	⊙	⊙	⊙				268	31	NNR	⊙	⊙	⊙	⊙	⊙	
105	31	NNRV	A	⊙	⊙	⊙						NN	⊙	R	⊙	⊙	⊙	
107	31	NNRV	A	⊙	⊙	⊙				288	31	NNR	⊙	⊙	⊙	⊙	⊙	
112A	31	NNRV	⊙	⊙	⊙	⊙						NN	⊙	R	⊙	⊙	⊙	
117L7GT	83	⊙	N	R	V	R	⊙	N	A	328	11	NNR	⊙	⊙	⊙	⊙	⊙	
		A	N	⊙	⊙	⊙	R	N	⊙			NN	⊙	R	⊙	⊙	⊙	
117M7GT	83	⊙	N	R	V	R	⊙	N	A	354VX	31	NNRV	A	⊙	⊙	⊙		
		A	N	⊙	⊙	⊙	R	N	⊙	355VX	31	NNRV	A	⊙	⊙	⊙		
117N7GT	83	⊙	N	R	V	R	A	N	⊙	373	31	NNRV	⊙	⊙	⊙	⊙		
117P7GT	83	⊙	N	R	V	R	A	N	⊙									
117Z6GT (1)	83	⊙	N	R	A	⊙	⊙	N	⊙									

A = Amarillo • N = Negro • R = Rojo • V = Verde • ⊙ = Sin conexión

406	31	NNRV	●●●●●		524	31	NNRV	●●●●●	
407A	31	NNRV	●●●●●		551	21	NNRRA	●●●●●	V
407H	31	NNRV	●●●●●		585	41	NNRV	●●●●●	
407W	31	NNRV	●●●●●		586	41	NNRV	●●●●●	
408BU	31	NNR	●●●●●		723	31	NNRV	●●●●●	
		NN	●●●●●		822	31	NNRV	●●●●●	
408BV	31	NNR	●●●●●		836	21	NN	●●●●●	R
		NN	●●●●●		840	11	NNRV	●●●●●	
408L	31	NNRV	●●●●●		841	41	NNRV	●●●●●	
410DG	31	NNRV	●●●●●		842	41	NNRV	●●●●●	
410HF	31	NNRV	●●●●●		864	11	NNRV	●●●●●	
410LF	31	NNRV	●●●●●		866	21	NNR	●●●●●	
410PT	31	NNRV	●●●●●		866A	21	NN	●●●●●	R
410RC	31	NNRV	●●●●●		866B	31	NN	●●●●●	R
410SC	31	NNRV	●●●●●	R	866 pequeña	21	NNR	●●●●●	
410SG	31	NNRV	●●●●●	R	866RK	21	NN	●●●●●	R
411	31	NNRV	●●●●●		871	21	NN	●●●●●	R
412BV	31	NNR	●●●●●		879	21	NN	●●●●●	R
		NN	●●●●●		884	41	●NR	●V●NA	
412SU	31	NNR	●●●●●		885	21	NNRV	●A●●●	
415A	31	NNRV	●●●●●		915	31	NNRV	●●●●●	
415L	31	NNRV	●●●●●		950	11	NNRV	●●●●●	
415LL	31	NNRV	●●●●●		951	11	NNR	●●●●●	V
415PT	31	NNRV	●●●●●		967	21	NN	●V●●●●	R
415QT	31	NNRV	●●●●●		986	31	NNR	●●●●●	
415ST	31	NNRV	●●●●●				NN	●●●●●	
415XP	31	NNRV	●●●●●		1002	21	NNR	●●●●●	
425XP	31	NNRV	●●●●●				NN	●●●●●	
442BU	31	NNR	●●●●●		1010	11	NNR	●●●●●	
		NN	●●●●●				NN	●●●●●	
442KR	31	NNV	●●●●●	R	1029	11	NNR	●●●●●	
451	11	NNR	●●●●●				NN	●●●●●	
		NN	●●●●●		1039	11	NNR	●●●●●	
460BU	31	NNR	●●●●●				NN	●●●●●	
		NN	●●●●●		1200	11	NNR	●●●●●	
475K	31	NNRV	●●●●●				NN	●●●●●	
482A	31	NNRV	●●●●●		1204	11	NNR	●●●●●	
482B	31	NNRV	●●●●●				NN	●●●●●	
483	31	NNRV	●●●●●		1221	41	NNRRA	●●●	V
484BX	31	NNRV	●●●●●		1223	41	●NR	●●●NA	V
485	21	NNRVA	●●●●●		1225	41	●NR	●●●NA	V
505	31	NNR	●●●●●		1515	31	NNRV	●●●●●	
506	31	NNR	●●●●●		1561	31	NNR	●●●●●	
		NN	●●●●●				NN	●●●●●	
506BU	31	NNR	●●●●●		1562	41	NNR	●●●●●	
		NN	●●●●●		1603	41	NNRRA	●●●	V
506K	31	NNR	●●●●●		1609	11	NNRV	●●●●●	
		NN	●●●●●		1611	41	●NR	●RV●NA	
510	31	NNR	●●●●●		1612	41	●NR	●●●NA	
		NN	●●●●●		1616	21	NN	●●●●●	R

A = Amarillo • N = Negro • R = Rojo • V = Verde • ● = Sin conexión

1620	41	⊙ N R R ⊙ ⊙ N A V	4028T	31	N N R V A ⊙ ⊙ ⊙ R
1621	41	⊙ N R R V ⊙ N A	4636	31	N N R V A ⊙ ⊙ ⊙ R
1622	41	⊙ N R R V ⊙ N A	4654	41	N N ⊙ ⊙ R V ⊙ A R
1629	51	⊙ N R ⊙ V ⊙ N A	4673	31	N N ⊙ R R ⊙ ⊙ A V
		⊙ N ⊙ R ⊙ ⊙ N ⊙	4682	31	N N ⊙ R R ⊙ ⊙ A V
1631	51	⊙ N R R V ⊙ N A	4683	31	N N ⊙ R ⊙ V ⊙ ⊙
1632	51	⊙ N R R V ⊙ N A	4684	31	N N ⊙ R R V ⊙ A
1633	81	V R A ⊙ ⊙ ⊙ N N	4686	31	N N ⊙ R ⊙ ⊙ ⊙ A V
		⊙ ⊙ ⊙ V R A N N	4688	31	N N ⊙ R R V ⊙ A
1634	51	⊙ R V ⊙ ⊙ A N N	4689	41	N N ⊙ R R V ⊙ A
		⊙ ⊙ ⊙ V R A N N	4690	31	N N ⊙ ⊙ ⊙ V ⊙ A R
1801	31	N N R ⊙ ⊙ ⊙ ⊙ ⊙	4694	41	N N ⊙ R R V ⊙ A
		N N ⊙ R ⊙ ⊙ ⊙ ⊙	4699	41	N N ⊙ R R V ⊙ A
1804	31	N N R ⊙ ⊙ ⊙ ⊙ ⊙	7000	41	⊙ N R R ⊙ ⊙ N A V
		N N ⊙ R ⊙ ⊙ ⊙ ⊙	7515	31	N N R V R ⊙ ⊙ ⊙
1805	31	N N R ⊙ ⊙ ⊙ ⊙ ⊙	7700	41	N N R R ⊙ A ⊙ ⊙ V
		N N ⊙ R ⊙ ⊙ ⊙ ⊙	8517	31	N N R V R ⊙ ⊙ ⊙
1810	31	N N R ⊙ ⊙ ⊙ ⊙ ⊙	14043	31	N N R R A ⊙ ⊙ ⊙ V
1815	31	N N R ⊙ ⊙ ⊙ ⊙ ⊙	14053	31	N N R R A ⊙ ⊙ ⊙ V
		N N ⊙ R ⊙ ⊙ ⊙ ⊙	14076	31	N N R V A ⊙ ⊙ ⊙
1817	31	N N R ⊙ ⊙ ⊙ ⊙ ⊙	14077	31	N N R V A ⊙ ⊙ ⊙
		N N ⊙ R ⊙ ⊙ ⊙ ⊙	14078	31	N N R V A ⊙ ⊙ ⊙
1823	31	N N R ⊙ ⊙ ⊙ ⊙ ⊙	14081	31	N N R V A ⊙ ⊙ ⊙ R
		N N ⊙ R ⊙ ⊙ ⊙ ⊙	14091	31	N N R V A ⊙ ⊙ ⊙ R
1831	31	N N R ⊙ ⊙ ⊙ ⊙ ⊙	14093	31	N N R V A ⊙ ⊙ ⊙ R
		N N ⊙ R ⊙ ⊙ ⊙ ⊙	14094	31	N N R V A ⊙ ⊙ ⊙ R
1851	41	⊙ N R R ⊙ ⊙ N A V			
1852	41	⊙ N ⊙ V A R N R			
1853	41	⊙ N ⊙ V A R N R			
1875	31	N N ⊙ ⊙ ⊙ ⊙ ⊙ ⊙ R			
1876	31	N N ⊙ R ⊙ ⊙ ⊙ ⊙			
1877	31	N N ⊙ ⊙ ⊙ ⊙ ⊙ ⊙ R			
1882	31	N N ⊙ R ⊙ ⊙ ⊙ ⊙			
		N N ⊙ ⊙ ⊙ ⊙ R ⊙			
1883	31	N N ⊙ R ⊙ ⊙ ⊙ ⊙			
		N N ⊙ ⊙ ⊙ ⊙ R ⊙			
2004	11	N N R ⊙ ⊙ ⊙ ⊙ ⊙			
		N N ⊙ R ⊙ ⊙ ⊙ ⊙			
2050	41	⊙ N R ⊙ V R N A			
2051	41	⊙ N R ⊙ V R N A			
2124	11	N N R ⊙ ⊙ ⊙ ⊙ ⊙			
		N N ⊙ R ⊙ ⊙ ⊙ ⊙			
2430	31	N N R V A ⊙ ⊙ ⊙			
2506	31	N N R ⊙ ⊙ ⊙ ⊙ ⊙			
		N N ⊙ R ⊙ ⊙ ⊙ ⊙			
3215	31	N N R V ⊙ ⊙ ⊙ ⊙			
3815	31	N N R V A ⊙ ⊙ ⊙			
3935T	11	N N R V ⊙ ⊙ ⊙ ⊙ R			
4002T	11	N N R V ⊙ ⊙ ⊙ ⊙ R			
4028	31	N N R V A ⊙ ⊙ ⊙			

A = Amarillo • N = Negro • R = Rojo • V = Verde • ⊙ = Sin conexión



Tabla del Comprobador para las Lámparas MINIATURA

BPM 04	41	V A N N R R R R	
DAF 91	11	N R R R R R V	
DAF 96	11	N R R R R R V	
DA 90	11	N R A R R R R	
DA 101	11	N R R R R R R	
DFP 101	11	R R V R R R R	
DF 91	11	N R R R R R V	
DF 92	11	N R R R R R V	
DF 96	11	N R R R R R V	
DH 77	41	V A N N R R R	
DH 107	71	V A N N R R R	
DK 91	11	N R R R R R V	
DK 92	11	N R R R R R V	
DK 96	11	N R R R R R V	
DLL 101	11	N R V R R R R	
DLL 102	21	N R V R R R R	
DL 91	11	N R V R R R R	
DL 92	21	N R V R R R R	
DL 93	21	N R V R R R R	
DL 94	21	N R V R R R R	
DL 95	21	N R V R R R R	
DL 96	21	N R V R R R R	
D 27	41	A R N N R R R	
D 77	41	A R N N R R R	
EAA 91	41	A R N N R R R	
EAC 91	41	R A N N R R R	

[illegible]

1490 = 3524

HL92	72	A V N N R R R	1AF4	11	N R R R V N
HM 02	41	R A N N R R V	1AF5	11	N R R R V N
L77	41	V A N N R R R	1AH5	11	N R R R V N
N17	21	R R N N V A	1A3	11	N R R R V N
N18	21	N R V R R R N	1B6	11	N R R R V N
N19	21	N R V R R R N	1C1	11	N R R R V N
N37	61	N R R R V N	1C2	11	N R R R V N
N77	41	V A N N R R R	1C3	11	N R R R V N
N78	41	V A N N R R R	1D13	11	N R R R V N
N108	62	V A N N R R R	1FD9	11	N R R R V N
N144	41	V A N N R R R	1F2	11	N R R R V N
N727	41	V A N N R R R	1F3	11	N R R R V N
PM04	41	V A N N R R R	1L4	11	N R R R V N
PM05	41	V A N N R R R	1L6	11	N R R R V N
PM07	41	V A N N R R R	1P10	11	N R R R V N
SD6	41	R R N N A R R	1P11	11	N R R R V N
SN 1039 A	41	V A R R R R R	1R5	11	N R R R V N
TM 12	41	V A N N R R R	1R5T	11	N R R R V N
T2M 05	41	R R N N V A	1S4	11	N R R R V N
UAA 91	71	A R N N R R R	1S4T	11	N R R R V N
UC92	41	R R N N V A	1S5	11	N R R R V N
UY92	81	R R N N R A	1S5T	11	N R R R V N
U78	41	R R N N R A	1T4	11	N R R R V N
U107	42	N R A R R R N	1T4T	11	N R R R V N
V2M 70	41	R R N N R A	1U4	11	N R R R V N
W17	11	N R R R V N	1U5	11	N R R R V N
W77	41	V A N N R R R	1U6	11	N R R R V N
W107	51	V A N N R R R	1V4	11	N R R R V N
X17	11	N R R R V N	1W4	11	N R R R V N
X78	41	R R N N R R	2C4	21	N V A R R N
X108	71	R R N N R V	2E30	41	V R N N R R R
ZD17	11	N R R R V N	3A4	21	N R R V R R N
ZZ 2v	41	V A N N R R R	3A4T	21	N R R V R R N
Z77	41	V A N N R R R	3A5	21	N R V R R R N
1AB6	11	N R R R V N	3B4	21	R V N N R R R
1AC6	11	N R R R V N	3C4	21	N R R R V N
1AE4	11	N R R R V N	3E5	21	N R R R V N

A = Amarillo • N = Negro • R = Rojo • V = Verde • ○ = Sin conexión

3G4	21	N R V R ○ ○ N ○	6BK6	41	V A N N ○ ○ R ○
3S4	21	N R V R ○ ○ N ○			○ A N N R ○ ○ ○
3S4T	21	N R V R ○ ○ N ○			○ A N N R ○ ○ ○
3V4	21	N R R ○ ○ V N ○	6BM6	41	V A N N R R ○ ○
6AB4	41	R ○ N N ○ V A ○	6BN6	41	A V N N R R ○ ○
6AF4	41	R V N N A ○ ○ ○			V A N N ○ ○ R ○
6AG5	41	V A N N R R ○ ○	6BT6	41	○ A N N R ○ ○ ○
6AG5TV	41	V A N N R R ○ ○			○ A N N R ○ ○ ○
6AH6	41	V ○ N N R R A ○			V A N N ○ ○ R ○
6AJ5	41	V A N N R R ○ ○	6BU6	41	○ A N N R ○ ○ ○
6AK5	41	V A N N R R ○ ○			○ A N N R ○ ○ ○
6AK6	41	V ○ N N R R A ○			R ○ N N ○ ○ A ○
		A ○ N N ○ ○ R ○	6BX4	41	○ ○ N N ○ R A ○
6AL5	41	○ R N N A ○ ○ ○			○ A N N R R V ○
6AM5	41	V A N N R R ○ ○	6BY6	41	V A N N ○ R ○ ○
6AM6	41	V A N N R R ○ ○			V A N N R R ○ ○
6AN5	41	V A N N R R ○ ○	6BZ6	41	V A N N R R ○ ○
		N R ○ ○ ○ A N ○	6CB6	41	V A N N R R ○ ○
6AN6	41	N ○ ○ R ○ A N ○	6CF6	41	V A N N R R ○ ○
		N ○ ○ ○ R A N ○	6CG6	41	V ○ N N R R A ○
		N ○ R ○ ○ A N ○	6CQ6	41	V A N N R R ○ ○
6AQ4	41	V A N N ○ ○ R ○			○ A N N R R V ○
6AQ5	41	V A N N R R ○ ○	6CS6	41	V A N N ○ R ○ ○
		V A N N ○ ○ R ○	6C4	41	R ○ N N ○ V A ○
6AQ6	41	○ A N N R ○ ○ ○	6DE6	41	V A N N R R ○ ○
		○ A N N ○ R ○ ○			A ○ N N ○ ○ R ○
6AR5	41	V A N N R R ○ ○	6D2	41	○ R N N A ○ ○ ○
6AS5	41	A V N N ○ R R ○	6D3	41	R A N N ○ ○ ○ ○
6AS6	41	V A N N R R ○ ○	6D4	41	V ○ N N A ○ R ○
6AS6G	41	V A N N R R ○ ○			R ○ N N ○ ○ A ○
		V A N N ○ ○ R ○	6FX4	41	○ ○ N N ○ R A ○
6AT6	41	○ A N N R ○ ○ ○			V A N N R R ○ ○
		○ A N N ○ R ○ ○	6F12	41	V A N N ○ ○ R ○
6AU6	41	V ○ N N R R A ○	6J4	41	V A N N ○ ○ R ○
		V A N N ○ ○ R ○			R ○ N N ○ V A ○
6AV6	41	○ A N N R ○ ○ ○	6J6	41	○ R N N V ○ A ○
		○ A N N ○ R ○ ○			V A N N R ○ ○ ○
6BA6	41	V ○ N N R R A ○	6N4	41	○ A N N R R V ○
6BC5	41	V A N N R R ○ ○			V A N N ○ R ○ ○
6BD6	41	V ○ N N R R A ○	6Q3	41	V A N N ○ R ○ ○
		○ A N N R R V ○			R V N N A ○ ○ ○
6BE6	41	V A N N ○ R ○ ○	6T4	41	R ○ N N ○ ○ A ○
6BF5	41	V A N N R R ○ ○			○ ○ N N ○ R A ○
		V A N N ○ ○ R ○	6X4	41	R ○ N N ○ ○ A ○
6BF6	41	○ A N N R ○ ○ ○			○ ○ N N ○ R A ○
		○ A N N ○ R ○ ○	6X4W	41	○ ○ N N ○ R A ○
6BH6	41	V A N N R R ○ ○			V A N N R ○ R ○
6BJ6	41	V A N N R ○ R ○	7D9	41	V A N N R ○ R ○
6BJ6	41	V A N N R R ○ ○	8D3	41	V A N N R ○ R ○
6BKN6	41	A V N N R ○ R ○	9BM5	41	V A N N R R ○ ○
			9D6	41	V A N N R R ○ ○
					R ○ N N ○ V A ○
			9J6	41	○ R N N V ○ A ○
			9P9	41	V A N N R R ○ ○
			12AL5 (1)	51	A R N N ○ ○ ○ ○

A = Amarillo • N = Negro • R = Rojo • V = Verde • ○ = Sin conexión

12AL5 (5)	51	●●●●●●●●●●
12AQ5	51	V●●●●●●●●●●
12AT6	51	V●●●●●●●●●●
		●●●●●●●●●●
		●●●●●●●●●●
12AU6	51	V●●●●●●●●●●
12AV6	51	V●●●●●●●●●●
		●●●●●●●●●●
		●●●●●●●●●●
12AW6	51	V●●●●●●●●●●
12AW7	51	V●●●●●●●●●●
12BA6	51	V●●●●●●●●●●
12BD6	51	V●●●●●●●●●●
12BE6	51	●●●●●●●●●●
		V●●●●●●●●●●
12BF6	51	V●●●●●●●●●●
		●●●●●●●●●●
		●●●●●●●●●●
12BK6	51	V●●●●●●●●●●
		●●●●●●●●●●
		●●●●●●●●●●
12BN6	51	A●●●●●●●●●●
12BT6	51	V●●●●●●●●●●
		●●●●●●●●●●
		●●●●●●●●●●
12BU6	51	V●●●●●●●●●●
		●●●●●●●●●●
		●●●●●●●●●●
12CA5	51	A●●●●●●●●●●
12G4	51	R●●●●●●●●●●
12H4	51	R●●●●●●●●●●
12X4	51	R●●●●●●●●●●
		●●●●●●●●●●
19AQ5	71	V●●●●●●●●●●
19J6	61	R●●●●●●●●●●
		●●●●●●●●●●
20D1	41	A●●●●●●●●●●
		●●●●●●●●●●
25C5	71	A●●●●●●●●●●
26A6	81	V●●●●●●●●●●
26BK6	81	V●●●●●●●●●●
		●●●●●●●●●●
		●●●●●●●●●●
26CG6	81	V●●●●●●●●●●
26C6 (1-2)	81	V●●●●●●●●●●
		●●●●●●●●●●

26C6 (1)	81	●●●●●●●●●●
26D6	81	●●●●●●●●●●
		V●●●●●●●●●●
35B5	32	V●●●●●●●●●●
35C5	32	A●●●●●●●●●●
35W4	32	●●●●●●●●●●
45Z3	62	N●●●●●●●●●●
50B5	72	V●●●●●●●●●●
50CB	72	A●●●●●●●●●●
50K1D	11	N●●●●●●●●●●
		N●●●●●●●●●●
117Z3	83	●●●●●●●●●●
5590	41	V●●●●●●●●●●
5591	41	V●●●●●●●●●●
5608	41	V●●●●●●●●●●
5618	41	N●●●●●●●●●●
5654	41	V●●●●●●●●●●
5722	31	R●●●●●●●●●●
5725	41	V●●●●●●●●●●
5726	41	A●●●●●●●●●●
		●●●●●●●●●●
5749	41	V●●●●●●●●●●
5750	41	●●●●●●●●●●
		V●●●●●●●●●●
5812	41	V●●●●●●●●●●
5844	41	R●●●●●●●●●●
		●●●●●●●●●●
5845	31	R●●●●●●●●●●
		●●●●●●●●●●
5910	11	N●●●●●●●●●●
5915	41	●●●●●●●●●●
		V●●●●●●●●●●
5964	41	R●●●●●●●●●●
		●●●●●●●●●●
6058	41	●●●●●●●●●●
		A●●●●●●●●●●
6064	41	V●●●●●●●●●●
6066	41	V●●●●●●●●●●
		●●●●●●●●●●
		●●●●●●●●●●
6135	41	R●●●●●●●●●●
6138	41	V●●●●●●●●●●
9001	41	V●●●●●●●●●●
9002	41	R●●●●●●●●●●
9003	41	V●●●●●●●●●●
9006	41	R●●●●●●●●●●

A = Amarillo • N = Negro • R = Rojo • V = Verde • ● = Sin conexión

Tabla del Comprobador para las Lámparas LOCTAL

A 1820	41	N R ● ● ● V A N	EM 171	41	N ● ● ● R V A N
A 2115	71	N R ● ● ● V ● N	EW 60	41	N R V ● ● ● A N
C 3 m	71	N ● ● R ● ● ● N	EZ 22	41	N R ● ● ● ● A N
C 3 o	41	N R ● R ● V A N			N ● ● ● ● R A N
DM 81	41	N R V A ● ● ● N	E 1793	71	N R ● V R ● A N
		N ● ● A R ● ● N			N ● R V ● ● A N
		N ● ● A ● R ● N			N ● ● ● R V A N
DM 101	71	N R V A ● ● ● N	E 1794	71	N R R ● ● ● V A N
		N ● ● A R ● ● N	KT 81	41	N R R ● ● ● V A N
		N ● ● A ● R ● N	KT 101	33	N R R ● ● ● V A N
DK 25	11	N R ● ● ● R V N	NUM 1039	41	N A R V ● ● ● N
		N ● R V ● ● ● N			N ● ● ● V R A N
DN 143	41	N R V R ● ● A N	PTE 11	61	N R R ● ● ● V A N
		N ● ● ● R ● A N			N R ● ● ● R V N A
		N ● ● ● ● R A N	TH 1	41	N ● R V ● ● ● N A
EAA 171	41	A N ● ● ● ● N R			N ● ● ● R V ● N A
		● ● N R A N ● ●	UCH 21	71	N R ● ● R V N A
EBF 21	41	N R ● ● R V A N			N ● R V ● ● ● N A
		N ● R ● ● ● A N			N ● ● ● R V ● N A
		N ● ● R ● ● A N	UCH 71	71	N R ● ● R V N A
EBF 171	41	● ● N R V A N R			N ● R V ● ● ● N A
		R ● N ● ● A N ●			N ● ● ● R V ● N A
		● R N ● ● A N ●	UEL 71	62	N R V R ● ● ● N A
ECH 21	41	N R ● ● R ● V N A			N ● ● ● R V R N A
		N ● R V ● ● ● N A	UF 21	51	N R R ● ● ● V A N
		N ● ● ● R V ● N A	UL 21	62	N R R ● ● ● V A N
ECH 71	41	N R ● ● R ● V N A	UL 71	62	N R V R ● ● A N
		N ● R V ● ● ● N A	UY 21	72	N R ● ● ● ● A N
		N ● ● ● R V ● N A			N ● R ● ● ● A N
ECH 171	41	● ● N R ● V N R A	U 149	41	N ● ● ● ● R A N
		R V N ● ● ● N ● A	W 143	41	N R R ● ● ● V A N
EEL 71	41	N R V R ● ● ● N A	W 148	41	N R R ● ● ● V A N
		N ● ● ● R V R N A	W 149	41	N R R ● ● ● V A N
EEL 171	41	R V N ● ● ● N R A	XX D	51	N A R V ● ● ● N
		● ● N R R V N ● A			N ● ● ● V R A N
EF 51	41	N R A ● R V ● N	XXEM	41	N R V A ● ● ● N
EF 52	41	N R A ● R V ● N			N ● ● A R ● ● N
EF 172	41	● A N R V ● N R			N ● ● ● ● R A N
EL 20	41	N R R ● ● ● V A N	XXL	41	N R ● ● ● ● V A N
EL 39	41	● N ● R V ● N A R			N R ● V R ● A N
EL 171	41	● ● N R V A N R	X 81	41	N ● R V ● ● A N

A = Amarillo • N = Negro • R = Rojo • V = Verde • ● = Sin conexión

X 81	41	N O O O R O A N
		N R O V R O A N
X 101	71	N O R V O O A N
		N O O O R O A N
		N R O O R V N A
X 143	41	N O R V O O O N A
		N O O O R V N A
1A5EG	11	O N R R V O N O
1C5EG	11	O N R R V O N O
1LA 4	11	N R R O O V O N
1LA 4E	11	N R R O O V O N
		N R O O R V O N
1LA 6	11	N O R V O O O N
		N R O O R V O N
1LA 6E	11	N O R V O O O N
1LB 4	11	N R R O O V O N
		N R O O R V N
1LB 6	11	N O R O O V O N
		N R O O R V N
1LB6-GL	11	N R O O R V O N
1LC 5	11	N R R O O V O N
		N R O O R V O N
1LC 6	11	N O R V O O O N
		N R R O O V O N
1LD 5	11	N O O R O O O N
		N R O O O V O N
1LE 3	11	N R O O O V O N
1LE3-GL	11	N R O O O V O N
1LF 3	11	N R O O O V O N
1LG 5	11	N R R O O V O N
		N R O O O V O N
1LH 4	11	N O O R O O O N
1LN 5	11	N R R O O V O N
1R 4	11	N O O R O O A N
2C 50	41	N R R O O V A N
3A/154M	41	N R O O O V A N
		N R V O O O O N
3B 7	21	N O O O O V R N
		N O R V O O O N
3C 6	21	N O O O V R O N
		N R R O O V O N
3D 6	11	N R R O O V O N
3E 6	21	N R R O O V O N
3LE 4	21	N R R O O V O N
		O N O R O O O N
5A Z 4	31	O N O O O R O N
7A B 7	41	R N R A V O N O
7A D 7	41	N R R O O V A N
7A F 7	41	N A R V O O O N
		N O O O V R A N
7A G 7	41	N R R O O V A N
7A H 7	41	N R R O O V A N

7A J 7	41	N R R O O V A N
7A K 7	41	N R R O O V A N
7A 4	41	N R R O O V A N
7A 5	41	N R R O O V A N
		N A R O O O O N
7A 6	41	N O O O O R A N
7A 7	41	N R R O O V A N
7A 7LM	41	N R R O O V A N
		N R O O R V A N
7A 8	41	N O R V O O A N
7B 4	41	N R O O O V A N
7B 4 TV	41	N R O O O N A N
7B 5	41	N R R O O V A N
7B 5 LT	41	N R R O O V A N
7B 5 TV	41	N R R O O V A N
		N R V O O O A N
7B 6	41	N O O O O R A N
		N O O O O R A N
7B 6 LM	41	N R V O O O A N
		N O O O R O A N
		N O O O O R A N
7B 7	41	N R R O O V A N
7B 8	41	N R O O R V A N
		N O R V O O A N
7B 8 LM	41	N R O O R V A N
		N O R V O O A N
7C 1	41	N O O R O O A N
7C 4	41	N O O R O O A N
7C 5	41	N R R O O V A N
7C 5 LT	41	N R R O O V A N
7C 5 TV	41	N R R O O V A N
		N R V A O O O N
7C 6	41	N O O A R O O N
		N O O A O R O N
7C 7	41	N R R O O V A N
		N R O V R O A N
7D 7	41	N O R V O O A N
		N O O O R V A N
7E 5	41	V N R A O O O N
		N R V O O O A N
7E 6	41	N O O O R O A N
		N O O O O R A N
		N R O O R V A N
7E 7	41	N O R O O O A N
		N O O R O O A N
7F 7	41	N A R V O O O N
		N O O O V R A N
7F 7-TV	41	N A R V O O O N
		N O O O V R A N
7F 8	41	V N R A O O O N

7F8	41	N O O A R N V
7G7	41	N R R V O V A N
7G8	41	N R R V O A O N
7H6	41	N R R O V A R N
7H7	41	N R R O V A N
7H7TV	41	N R R O V A N
7J7	41	N R V R O A N
	41	N O R V O A N
	41	N O O R V A N
	41	N A R V O O O N
7K7	41	N O O O R O A N
	41	N O O O O R A N
7L7	41	N R R O V A N
7N7	41	N A R V O O O N
	41	N O O O V R A N
7N7TV	41	N A R V O O O N
	41	N O O O V R A N
7Q7	41	N R R O V A N
	41	N O R V O A N
7R7	41	N R O R V A N
	41	N O R O O A N
	41	N O O R O A N
7S7	41	N R O V R O A N
	41	N O R V O A N
	41	N O O O R V A N
7T7	41	N R R O V A N
7V7	41	N R R O V A N
7W7	41	N R R A O V O N
7X6	41	N A R O O O O N
	41	N O O O O R A N
7X7	41	N R V A O O O N
	41	N O O A R O O N
	41	N O O O O R A N
7Y4	41	N O R O O O A N
	41	N O O O O R A N
7Y7	41	N O R O O O A N
	41	N O O O O R A N
7Z4	41	N O R O O O A N
	41	N O O O O R A N
12B7	51	N R R O V A O
12B7LM	51	N R R O V A O
12B7ML	51	N R R O V A O
14AF7	51	N A R V O O O N
	51	N O O O V R A N
14A4	51	N R O O O V A N
14A5	51	N R R O V A N
14A7	51	N R R O V A N
	51	N R V O O O A N
14B6	51	N O O O R O A N

14B6	51	N O O O O R A N
14B8	51	N R O O R V A N
	51	N O R V O A N
14C5	51	N R R O V A N
14C7	51	N R R O V A N
	51	N R V A O O O N
14E6	51	N O O A R O O N
	51	N O O A O R O N
14E7	51	N R O O R V A N
	51	N O R O O O A N
	51	N O O O O A N
14F7	51	N A R V O O O N
	51	N O O O V R A N
14F8	51	V N R A O O O N
	51	O N O O A R N V
14H7	51	N R R O V A N
	51	N R O V R O A N
14J7	51	N O R V O A N
	51	N O O O R V A N
	51	N A R V O O O N
14N7	51	N O O O V R A N
14Q7	51	N R R O V A N
	51	N O R V O A N
14R7	51	N R O R V A N
	51	N O R O O O A N
	51	N O O R O A N
	51	N R O V R O A N
12S7	51	N O R V O A N
	51	N O O O R V A N
12V7	51	N R R O V A N
14W7	51	N R R A O V O N
	51	N R V A O O O N
14X7	51	N O O O O R A N
	51	N O O A R O O N
14Y4	51	N O R O O O A N
	51	N O O O O R A N
18E	51	N R O R O V A N
	51	N R O V R O A N
20J8GM	71	N O R V O O A N
	71	N O O O R V A N
	71	N R O V R O A N
21A7	71	N O R V O O A N
	71	N O O O R V A N
28D7	81	N V R R O A O N
	81	N O R O R A V N
28D7W	81	N V R R O A O N
	81	N O R O R A V N
28Z5	81	N O R O O O A N
	81	N O O O O R A N
35A5	32	N R R O V A N

35 A 5-LT	32	N R R O O V A N	1231	41	N R R O O V A N
35 Y 4	32	N R O O O O A N	1232	41	N R R O O V A N
35 Z 3	32	N R O O O O A N	1273	41	N R R O O V A N
35 Z 3-LT	32	N R O O O O A N	1280	51	N R R O O V A N
41 E	41	N R O R O V A N	1288	21	N R V O O O O N
50 A 3	72	N R R O O V A N	1291	21	N R V O O O O N
50 X 6	72	N A R O O O O N	1292	21	N R V O O O O N
1201	41	N O O O O R A N	1293	11	N R O O O V O N
1201 A	41	N O O O O R A N	1299	21	N R R O O V O N
1203	41	N O O R O O A N	2350	21	N A R O V O O N
1203 A	41	N O O R O O A N	5679	41	N A R O O O O N
1204	41	N R R A V O N O			N O O O O R A N
1205	41	N R R V O A O N			
		N O R O V A R N			

A = Amarillo • N = Negro • R = Rojo • V = Verde • O = Sin conexión

NOTA. En estas lámparas cuando la conexión A (amarillo) va al exterior indica salida del cátodo por la guía central. Para la prueba bastará conectar (A) con el blindaje por estar éste unido directamente al cátodo.

Tabla del Comprobador para las Lámparas LOCTAL

(de 9 patitas)

CY 21	81	N O R O O A O O N	EF 50	41	N R R O O A V O N
BE 50	41	N O R R O A V O N	EF 53	41	N R R O O A V O N
EFP 50	41	N R R V A O O O N	EF 54	41	N R R O O A V O N
		N O O O A V R R N	EF 55	41	N R R O O A V O N
EFP 51	41	N R R V A O O O N	EL 60	41	N O R O O R V A N
		N O O O A V R R N	E 1463	41	N R O O O O O O N
EFP 60	41	N A V O O R O R N	E 1787 C	41	N A R O R V O O N
		N A O O R O O O N	63 SPT	41	N R R O O A V O N

A = Amarillo • N = Negro • R = Rojo • V = Verde • O = Sin conexión

NOTA: Para estas lámparas es necesario, además del correspondiente portalámparas, añadir una nueva hembrilla al Comprobador.

Tabla del Comprobador para las Lámparas NOVAL

DC 80	11	V ● ● N N ● ● R ●	EL 803	41	R V A N N ● R ● ●
EABC 80	41	● ● ● N N ● A V R	EM 80	41	V A ● N N ● R ● ●
		● R A N N ● ● ● ●			● A ● N N ● ● ● R
		R ● ● N N ● A ● ●	EG 80	41	R ● A N N R ● ● V
		● ● ● N N R A ● ●	EY 82	41	● ● A N N ● ● ● R
EBC 81	41	R V A N N ● ● ● ●	EY 84	41	● ● A N N ● ● ● ● R
		● ● A N N R ● ● ●	EY 86	41	N N ● ● ● ● ● ● A R
		● ● A N N ● ● R ●	EZ 80	41	R ● A N N ● ● ● ●
EBF 80	41	R V A N N ● ● ● ●			● ● A N N ● R ● ●
		● ● A N N ● R ● ●	E80 CC	41	R V A N N ● ● ● ●
		● ● A N N ● ● R ●			● ● ● N N R V A ●
ECC 81	41	R V A N N ● ● ● ●	E80 F	41	● V A N N ● R R ●
		● ● ● N N R V A ●	E80 L	41	● V A N N ● R R ●
ECC 82	41	R V A N ● ● ● ● ●	E81 L	41	● V A N N ● R R ●
		● ● ● ● N R V A ●	E83 F	41	R V A N N R ● ● ●
ECC 83	41	R V A N ● ● ● ● ●	E180 F	41	A V ● N N ● R ● R
		● ● ● ● N R V A ●	GL 5751	41	R V A N N ● ● ● ●
ECC 84	41	A V R N N ● ● ● ●			● ● ● N N R V A ●
		● ● ● N N V A ● R	GL 5814	41	R V A N N ● ● ● ●
ECC 85	41	R V A N N ● ● ● ●			● ● ● N N R V A ●
		● ● ● N N R V A ●	PABC 80	41	● ● ● N N ● A V R
ECC 85 N	41	R V A N N ● ● ● ●			● R A N N ● ● ● ●
		● ● ● N N R V A ●			R ● ● N N ● A ● ●
ECF 80	41	● V R N N R A ● ●			● ● ● N N R A ● ●
		R ● ● N N ● ● A V	PCC 84	41	A V R N N ● ● ● ●
ECH 81	41	R ● A N N R V ● ●			● ● ● N N V ● A R
		R V A N N ● ● ● ●	PCC 85	41	R V A N N ● ● ● ●
		● ● A N N ● ● R V			● ● ● N N R V A ●
ECL 80	41	● ● A N N R ● R V	PCF 80	41	● V R N N R A ● ●
		R V A N N ● ● ● ●			R ● ● N N ● ● A V
EC 80	41	V ● A N N ● ● ● R	PCF 82	41	● V R N N R A ● ●
EC 81	41	V ● A N N ● ● ● R			R ● ● N N ● ● A V
EF 80	41	A V ● N N ● R R ●	PCL 81	51	● R A N N R ● ● V
EF 85	41	A V ● N N ● R R ●			V ● A N N ● R ● ●
EF 86	41	R ● A N N R ● ● V	PCL 82	61	● A V N N R R ● ●
EF 89	41	● V A N N ● R R ●			V ● ● N N ● ● A R
EF 800	41	A V ● N N ● R R ●	PL 81	71	● V A N N ● ● R ●
EF 802	41	A V ● N N ● R R ●	PL 82	61	● V A N N ● R ● R
EF 804	41	● ● A N N ● R R V	PL 83	61	R V A N N ● R ● ●
EF 804 S	41	● ● A N N ● R R V	PY 82	71	● ● A N N ● ● ● ●
EL 81	41	● V A N N ● ● R ● R	R 17	41	● ● A N N ● ● ● ●
EL 83	41	R V A N N ● R ● ●	R 18	41	● ● A N N ● ● ● ●
EL 84	41	● V A N N ● R ● R			

A = Amarillo • N = Negro • R = Rojo • V = Verde • ● = Sin conexión

ROANNRV001

2PY81

61000NN000

FICHERA		Código de lámparas		71		
6BC7	41	RVANNRRA		6R4	41	VANNRRA
6BC8	41	NNNRVA		6R8	41	NNNRRA
6BD7	41	RVANNRRA		6QL6	41	VANNRRA
6BE8	41	NNNRRAV		6S4	41	AVNNRRA
6BE8	41	RVANNRRA		6S4A	41	AVNNRRA
6BJ7	41	ARNNRRA		6TE9	41	RANNRV
6BK5	41	RVNNAR		6T8	41	RANNRV
6BK7	41	RVANNRRA		6U3	41	NNNRRA
6BK7A	41	NNNRVA		6U8	41	VRNNRRA
6BN7	41	RVANNRRA		6V3A	41	RANNRV
6BQ5	41	VANNRRA		6V8	41	NNNRRA
6BQ7	41	RVANNRRA		6X8	41	VRNNAR
6BQ7A	41	NNNRVA		7AU7	41	NNNRVA
6BR7	41	VANNRRA		8D5	41	VANNRRA
6BS7	41	NNNRRA	V	9BW6	41	VANNRRA
6BV7	41	RRNNAR		12AB5	51	RVNNAR
6BW6	41	VANNRRA		12AH8	51	RANNRV
6BX6	41	AVNNRRA		12AJ8	51	NNNRVA
6BY7	41	AVNNRRA		12AT7	51	RVANNRRA
6BZ7	41	RVANNRRA		12AU7	51	NNNRVA
6CG7	41	NNNRVA		12AV7	51	RVANNRRA
6CH6	41	VANNRRA		12AX7	51	NNNRVA
6CJ6	41	VANNRRA	R	12AY7	51	RVANNRRA
6CK6	41	RVANNRRA		12AZ7	51	NNNRVA
6CL6	41	AVNNRRA		12A4	51	AVNNRRA
6CM6	41	RVNNAR		12BA7	51	RANNRV
6CM7	41	NNNRVA				
6CS7	41	NNNRVA				
6M5	41	RVANNRRA				
6N5	41	RVANNRRA				
6Q4	41	VANNRRA				

12BA7 ⁽¹⁾	51	R V A N N ⓪ ⓪ ⓪ ⓪ ⓪	19V8 ⁽¹⁾⁽²⁾⁽³⁾	71	⓪ ⓪ ⓪ N N ⓪ R A ⓪		
12BH7	51	R V A N N ⓪ ⓪ ⓪ ⓪ ⓪			⓪ R A N N ⓪ ⓪ ⓪ ⓪ ⓪		
		⓪ ⓪ ⓪ N N R V A ⓪			⓪ ⓪ A N N ⓪ ⓪ ⓪ ⓪ R		
12BH7A	51	R V A N N ⓪ ⓪ ⓪ ⓪ ⓪	19W3	71	⓪ ⓪ A N N ⓪ ⓪ ⓪ ⓪ R		
12BK5	51	R ⓪ V N N A ⓪ R ⓪			⓪ ⓪ ⓪ N N A V R R		
12BV7	51	A V ⓪ N N ⓪ R R ⓪	19X8	61	⓪ V R N N A ⓪ ⓪ ⓪ ⓪		
12BY7	51	A V ⓪ N N ⓪ R R ⓪	19Y3	71	⓪ ⓪ A N N ⓪ ⓪ ⓪ ⓪ R		
12BY7A	51	A V ⓪ N N ⓪ R R ⓪			R ⓪ A N N R V ⓪ ⓪		
		R V A N N ⓪ ⓪ ⓪ ⓪ ⓪	20D3	51	⓪ ⓪ A N N ⓪ V R ⓪		
12BZ7	51	⓪ ⓪ ⓪ N N R V A ⓪			R V A N N ⓪ ⓪ ⓪ ⓪ ⓪		
12B4	51	A V ⓪ N N ⓪ ⓪ ⓪ ⓪ R	21A6	71	⓪ V A N N ⓪ ⓪ R ⓪ R		
12B4A	51	A V ⓪ N N ⓪ ⓪ ⓪ ⓪ R	25BK5	81	R ⓪ V N N A ⓪ R ⓪		
12CM6	51	R ⓪ ⓪ N N V A ⓪ R			⓪ ⓪ V N N A R ⓪ ⓪		
		⓪ R A N N R V ⓪ ⓪	5656	41	⓪ V ⓪ N N A ⓪ R ⓪		
12TE9	51	R ⓪ A N N ⓪ V ⓪ ⓪			N A V R ⓪ ⓪ ⓪ ⓪ N		
		⓪ R A N N ⓪ ⓪ V ⓪	5670	41	N ⓪ ⓪ ⓪ ⓪ R V A N		
		R V A N N ⓪ ⓪ ⓪ ⓪ ⓪			R V A N N ⓪ ⓪ ⓪ ⓪ ⓪		
13D3	81	⓪ ⓪ ⓪ N N R V A ⓪	5687	51	⓪ ⓪ ⓪ N N A V ⓪ R		
15A6	61	R V A N N ⓪ R ⓪ ⓪			R V A N N ⓪ ⓪ ⓪ ⓪ ⓪		
16A5	61	⓪ V A N N ⓪ R ⓪ R	5751	41	⓪ ⓪ ⓪ N N R V A ⓪		
		⓪ ⓪ ⓪ N N ⓪ A V R			R V A N N ⓪ ⓪ ⓪ ⓪ ⓪		
19C8	71	⓪ R A N N ⓪ ⓪ ⓪ ⓪ ⓪	5814	41	⓪ ⓪ ⓪ N N R V A ⓪		
		R ⓪ ⓪ N N ⓪ A ⓪ ⓪			R V A N N ⓪ ⓪ ⓪ ⓪ ⓪		
		⓪ ⓪ ⓪ N N R A ⓪ ⓪	5879	41	V ⓪ A N N ⓪ R R ⓪		
		⓪ ⓪ ⓪ N N ⓪ A V R			R V A N N ⓪ ⓪ ⓪ ⓪ ⓪		
19T8	71	⓪ R A N N ⓪ ⓪ ⓪ ⓪ ⓪	5963	41	⓪ ⓪ ⓪ N N R V A ⓪		
		R ⓪ ⓪ N N ⓪ A ⓪ ⓪			18042	61	R V A N N R ⓪ ⓪ ⓪
		⓪ ⓪ ⓪ N N R A ⓪ ⓪	18043	41	R V A N N R ⓪ ⓪ ⓪		
19V8 ⁽¹⁾	71	R ⓪ A N N V ⓪ ⓪ ⓪	18045	61	⓪ V A N N ⓪ R R ⓪		
			18046	71	⓪ V A N N ⓪ R R ⓪		

A = Amarillo • N = Negro • R = Rojo • V = Verde • ⓪ = Sin conexión

NOTA: Para estas lámparas es necesario, además del correspondiente portalámparas, añadir una nueva hembrilla al Comprobador.

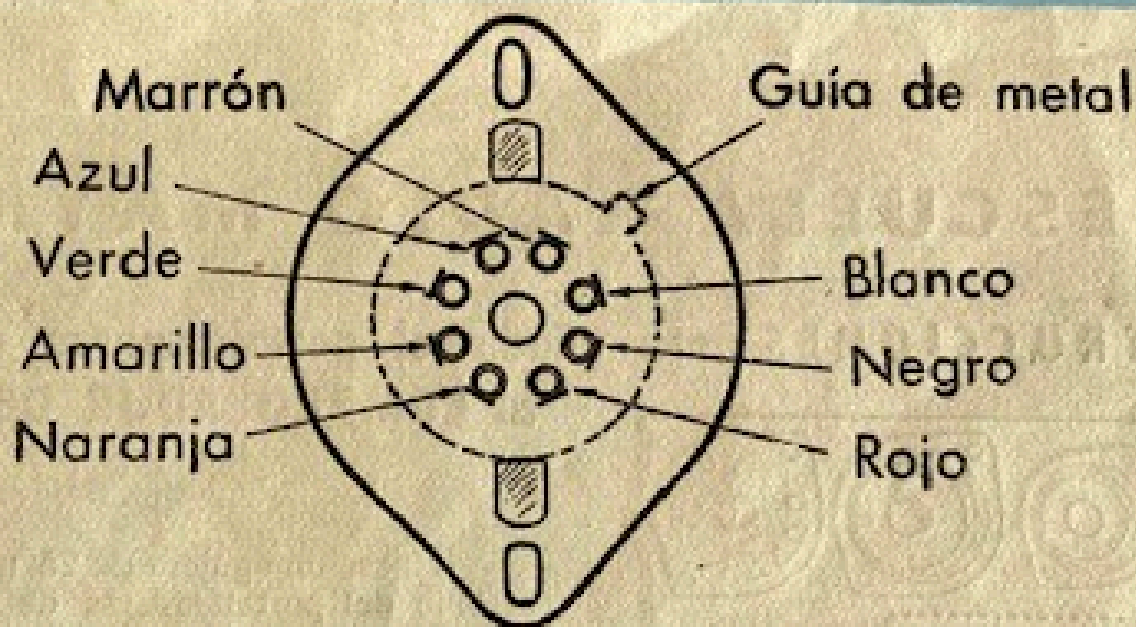

Comprobador de lámparas

ECH41-ECH42	41	NR●●RVAN N●RV●●AN	
EA41-EA42	41	NR●●RVAN N●RV●●AN	
EL41-EL42	41	NR●●RVAN	
EF41	41	NR●●RVAN	
EBC41	41	NRV●●●AN N●●●R●AN N●●●●RAN	
AZ41	31	●R●●●RNN	

UAF41-UAF42	51	NR●●RVAN N●RV●●AN	
UCH41	61	NR●●RVAN N●RV●●AN	
UF41	51	NR●●RVAN	
UL41	32	NR●●RVAN	
UBC41	51	NRV●●●AN N●●●R●AN N●●●●RAN	
UY41-UY42	81	NR●●●●AN	

A = Amarillo • N = Negro • R = Rojo • V = Verde • ● = Sin conexión

AZ 31

31 { ONOROOON
ONOOORON

AZ 50

31 { NNR00000
NNOR0000

CBL 6

52 { NNORROOA | V
NNOOOROA
NNOOOROA

CBL 31

52 { ONR0ORNA | V
ONOR0ORNA
ONOR0ORNA

CF 50

12 { NNARR000 | V
NNORR00A

DAC 21

11 { NOR0000ON | V
NOOOORON

DAF 40

11 { NR0ORVON
NOR0000ON

DAF 41

11 { NR0ORVON
NOR0000ON

~~DAF 91~~

~~II { NOORRVNO
NOROOONO~~

DC 80

II VONOROR

DF 21

II NORROON IV

DF 22

II NORROON IV

~~DF 91~~

~~II NORROOVNO~~

DK 21

II { NORROON V
NOOVORV

DK 40

II { NRORVON
LNO RVONN

~~DK 91~~

~~II { NRROOVNO
NORVONNO~~

DL 41

II OROORVNN

DL 71

II OVO NNORR

DL 72

II OVO NNORR

DL 92

II { ORVRNONO
OOVRNRNO

DLL 21

11

{ OVRRODNN
OORVRNN

EB C 33

41

{ ONRROONA /V
ONORONA
ONORONA

EB F 32

41

{ ONRROONA /V
ONORONA
ONORONA

EB L 21

41

{ NRVRROAN
NOORORAN
NOORORAN

EB 41

41

{ NOORORAN
NOARROON

EC 50

41

NNOOROVA /R

ECC 40

41

{ NRVAOON
NOORVAN

EC F 1

41

{ NNORROOA /V
NNOOVRA

ECH 35

41

{ ONRROONA /V
ONOOVRNA

EE 31

41 { NNORROOA / V
NNORROAO

EF 22

41 NRROOVAN

EF 39

41 ONRROONA / V

EF 40

41 NRROOVAN

EF 42

41 NRROOVAN

~~EF 93~~

~~41 VONNRRAO~~

EFM 1

41 { NNORRVOA
NNORROOA

EL 33

41 ONRRVONA

EL 34

41 ONRRVONA

EL 38

41 ONORVONA / R

EM 34

41 { ONRVRONA
ONOVRRNA

EZ 40

41 { NRORROO AN
NRORROO AN

GZ 32 — 31 { ONOROOON
ONOOORON

HP 4106 C — 31 NNRYA 000/R

UBL 1 — 82 { NORROAON /V
NOOO ARN
NOOORAON

UCH 4 — 71 { NARROOON /V
NAOOVORN

~~UCH 42 — 61 { NRORVAN
NORVOAN~~

UF 9 — 51 NORROOAN /V

~~UF 21 — 61 NRROOVAN~~

UF 42 — 71 NRORVAN

UM 4 — 51 { NORRVOAN
NOORVRAN

4635 — 31 NNRYA 000 /R

4690 — 31 NN000VOA /R